MANCHESTER COLLEGE
NORTH MANCHESTER, INDIANA

GEN

ALLEN COUNTY PUBLIC LIBRARY
3 1833 01769 5690

GENEALOGY
977.202
N84CO.
1968

Digitized by the Internet Archive
in 2011 with funding from
E-Yearbook.com

http://www.archive.org/details/aurora1968nort

1968 Aurora

North Manchester, Indiana

"FOCUS"

Focus On . . .

Organizations 70

Underclassmen 180

Activities 122

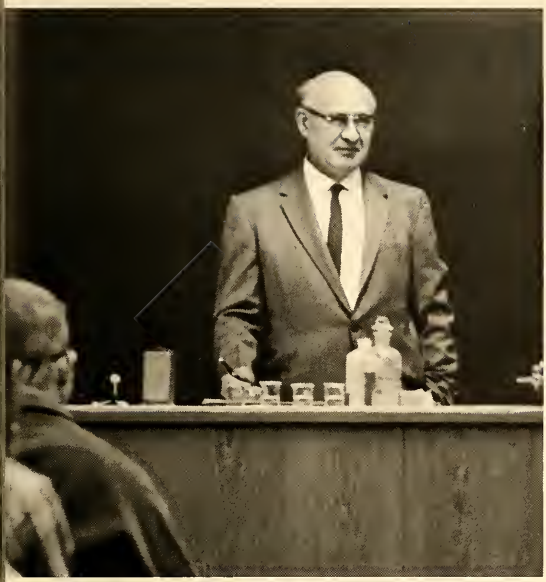

Seniors 148

The Faculty and Staff 20

Athletics 44

. . . Self Discovery

Manchester is more than books and classes; more than tests and lectures. It strives to sharpen our senses; to focus them on each facet of the world, offering individuals an opportunity to find themselves. It is pertinent then, that we explore; inquire; observe. Through these efforts we look around us with a new perspective. For the first time we are aware that college is a hodgepodge of people and ideas just waiting to be discovered. This is Manchester; the point of convergence.

Fitness Not Only of the Mind . . .

PEACE
FOR
VIETNAM

. . . People That Make College an Experience in Living

Pure Existence

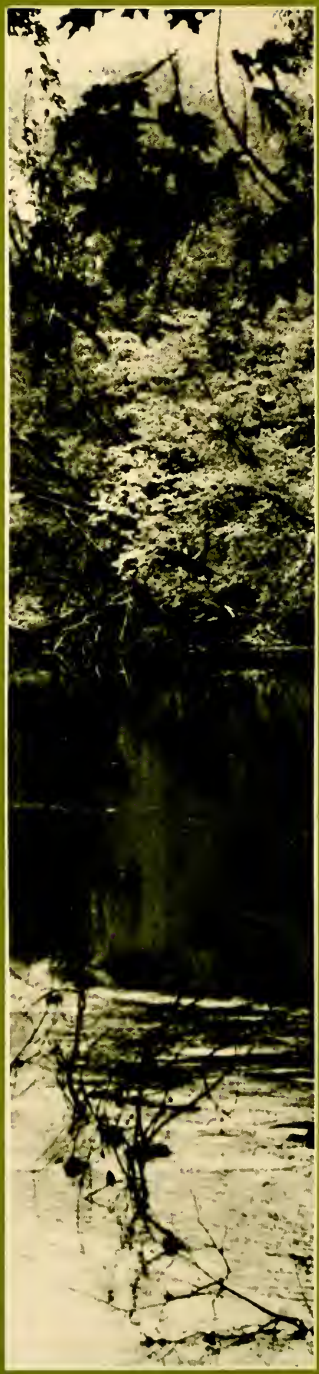

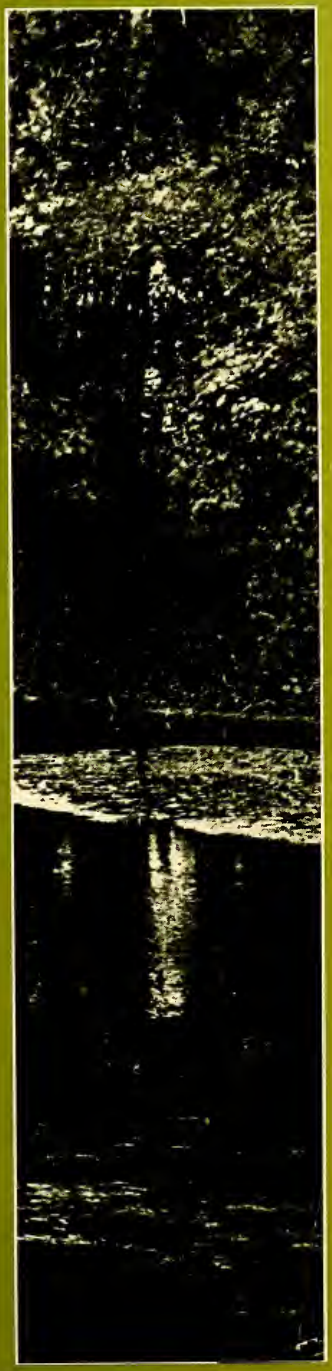

. . . Learning Acquired in Many Places

Coca-Cola

Focus on Manchester

President of the College

A. Blair Helman

A.B. McPherson College
M.A. University of Kansas
D.D. McPherson College

Board of Trustees

SITTING: Arlo Gump, Secretary; A. Blair Helman, Robert M. Stauffer, Chairman; Fred A. Replogle, Vice Chairman; Joseph C. Wagner. **STANDING:** Orville Noffsinger, Willard Powers, Andrew W. Cordier, Albert Harshbarger, John D. Mishler, H. Arthur Whisler, Robert West, Kenneth Crim, Mrs. A.R. Eikenberry, Joseph H. Nixon.

Deans

DEAN OF THE COLLEGE
Earl S. Garver
B.A. Manchester College
Ph.D. Yale University
Eighteenth year at M.C.

DEAN OF WOMEN
Agnes H. Davis
B.A. Indiana University
M.A. Columbia University
Instructor of Mathematics
Fourth year at M.C.

DEAN OF MEN
Robert C. Tully
B.S. Manchester College
M.S. Indiana University
First year at M.C.

DEAN OF STUDENTS
Russell V. Bollinger
B.A. Manchester College
M.A. University of Wisconsin
Ph.D. University of Wisconsin
Professor of Psychology and Education
Twenty-second year at M.C.

DEAN OF MEN
Paul W. Hoffman
B.S. Manchester College
B.D. Bethany Theological Seminary
M.A. University of Michigan
Assistant Professor of Physical Education
Sixth year at M.C.
(On Sabbatical Leave)

Administration

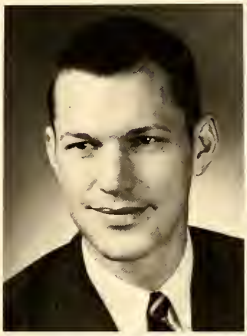

ELDON E. FAHS
B.A. Manchester College
M.S. Northern Illinois University
Ph.D. Michigan State University
Assistant to the President
Assistant Professor of Education
Fourth year at M.C.

LELAND H. BEERY
B.S. Manchester College
Admissions Counselor
Third year at M.C.

RUFUS B. KING
B.A. Bridgewater College
M.S. Virginia Poly. Institute
M.A. Columbia University
Director of Development
Eighth year at M.C.

PAUL S. BOWMAN
B.S. Manchester College
B.D. Bethany Theo. Seminary
Director of Admissions
Eighteenth year at M.C.

ROBERT MOCK
B.A. Juniata College
B.D. Bethany Theo. Seminary
Minister to Students
Fourth year at M.C.

DEAN L. FRANTZ
B.A. Manchester College
B.D. Bethany Theo. Seminary
Director of Church Relations
Fourth year at M.C.

RALPH R. NARAGON
B.S. Manchester College
M.B.A. Indiana University
Business Manager
Seventh year at M.C.

JAMES K. GARBER
B.S. Manchester College
M.B.A. Indiana University
Director of Alumni Affairs and Public Relations
Fifth year at M.C.

ROBERT J. NELSON
B.A. LaVerne College
M.A. University of South Dakota
Director of Publicity
Eleventh year at M.C.

ROBERT H. PAINE
B.A. Wheaton College
M.A. University of Pennsylvania
Registrar
Associate Professor of History and Political Science
First year at M.C.

DOUGLAS E. RIX
B.A. Michigan State University
Director of Food Service
Second year at M.C.

ORPHA BOOK
B.A. Manchester College
B.S. University of Illinois
Reference Librarian
Fourth year at M.C.

MARK SHELLHAAS
B.S. Wittenburg University
M.S. Ohio State University
Dir. Student Aid and Placement
Fourth year at M.C.

RUTH COBLENTZ
B.A. Manchester College
B.S. University of Illinois
Librarian
Twenty-second year at M.C.

JOYCE LECKRONE
B.A. Manchester College
M.A. Indiana University
Circulation Librarian
Sixth year at M.C.

JOHN A. WILLMERT
B.A. Manchester College
B.D. United Theo. Seminary
A.M.L.S. Univ. of Michigan
Second year at M.C.

DAVID B. YEATTER
B.S.L. Bethany Theo. Seminary
Treasurer
Seventeenth year at M.C.

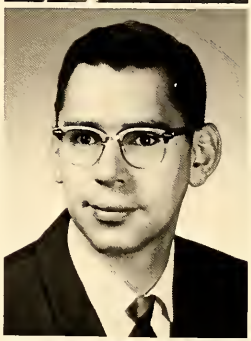

JAMES CLARK
Book Store Manager
First year at M.C.

WILLIAM PHILLIPS
A.B. Earlham College
M.Ed. Pennsylvania State
First year at M.C.

Faculty

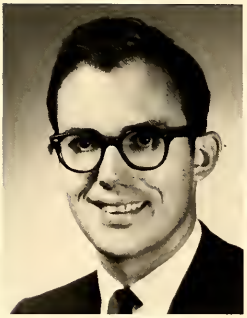

GEORGE ADAMS
B.A. Manchester College
M.A. University of Illinois
Instructor of Mathematics
First year at M.C.

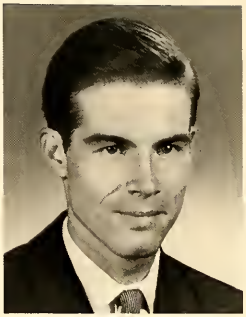

JAMES R. C. ADAMS
B.A. George Washington University
M.F.A. Institute Allende
Associate Professor of Art and Spanish
Tenth year at M.C.

MAX I. ALLEN
B.S. Manchester College
B.A. School of Art Institute
M.F.A. Indiana University
Professor of Art
Head of Art Department
Twenty-seventh year at M.C.

ESTHER MAE ASHLEY
B.S. Ball State
M.A. University of Denver
M.S. University of Denver
Assoc. Prof. of Education
Twentieth year at M.C.

RONALD L. AUNGST
B.S. Ohio University
M.S. Ohio University
Asst. Prof. of Speech
Fourth year at M.C.

HOWARD A. BOOK
B.A. Asbury College
M.A. University of California
Ph.D. University of Kansas
Professor of Education
Head of Education Department
Twentieth year at M.C.

MARGARET BOOK
A.B. Manchester College
M.S. Purdue University
Lecturer
First year at M.C.

KENNETH L. BROWN
B.A. McPherson College
B.D. Bethany Theo. Seminary
Ph.D. Duke University
Asst. Prof. of Philosophy
Seventh year at M.C.

ELDON R. BURKE
B.A. Manchester College
M.A. University of Chicago
Ph.D. University of Chicago
Professor of History
Tenth year at M.C.

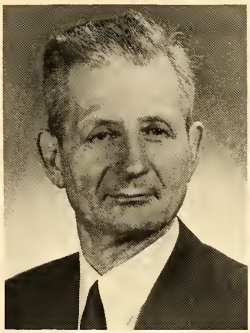

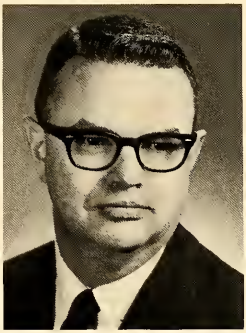

DONALD COLBURN
B.A. Cornell College
B.D. Drew University
Ph.D. Boston University
Professor of Psychology
Head of Psychology Department
Ninth year at M.C.

R. GARY DEAVEL
B.S. Manchester College
M.M. Sherwood Music School
Assoc. Prof. of Music
Eleventh year at M.C.

ALLEN C. DEETER
B.A. Manchester College
B.D. Bethany Theo. Seminary
M.A. Princeton University
Ph.D. Princeton University
Assoc. Prof. of Religion
Ninth year at M.C.

L. DUANE DOVE
B.A. Manchester College
M.A. Western Michigan Univ.
Instructor of Psychology
Second year at M.C.

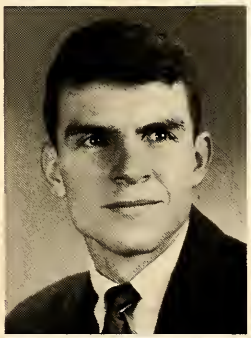

FRANCES M. EARLY
B.A. Manchester College
M.S. University of Illinois
Instructor of Biology
Third year at M.C.

WILLIAM R. EBERLY
B.A. Manchester College
M.A. Indiana University
Ph.D. Indiana University
Assoc. Prof. of Biology
Fourteenth year at M.C.

LOWELL D. EBERWEIN
B.S. Manchester College
M.A. University of Michigan
Ed.D. Indiana University
Assistant Prof. of Education
First year at M.C.

JUNE ENOCH
B.S. Indiana University
M.S. Indiana University
Ed.S. Indiana University
Assoc. Prof. of Education
Seventh year at M.C.

T. QUENTIN EVANS
B.A. Manchester College
B.D. Bethany Theo. Seminary
M.A. University of Cincinnati
Ph.D. Ohio State University
Assoc. Prof. of Sociology
Twelfth year at M.C.

L. DWIGHT FARRINGER
B.A. Manchester College
B.D. Bethany Theo. Seminary
M.A. Ohio State University
Ph.D. Ohio State University
Assoc. Prof. of Physics
Head of Physics Department
Ninth year at M.C.

PETER A. FIGERT
B.S. Ball State University
M.A. Ball State University
Instructor of Music
Second year at M.C.

LINDA FISHER
B.S. Manchester College
M.A. Ball State University
Instructor of Physical Ed.
First year at M.C.

DORIS B. GAREY
B.A. Mount Holyoke College
M.A. University of Wisconsin
Ph.D. University of Wisconsin
Professor of English
Twelfth year at M.C.

HOOD GARDNER
B.A. Jamestown College
M.F.A. University of Iowa
Assistant Prof. of English

WARREN K. GARNER
B.A. Manchester College
M.S. Indiana University
Professor of Education
First year at M.C.

ARTHUR L. GILBERT
B.S. Manchester College
M.B.A. Indiana University
Assoc. Prof. of Bus. and Econ.
Tenth year at M.C.

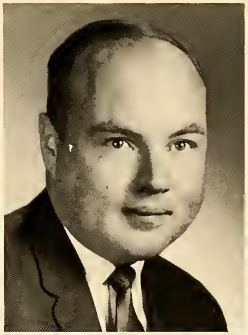

HENRY GLADE
B.A. Elizabethtown College
M.A. Univ. of Pennsylvania
Ph.D. Univ. of Pennsylvania
Prof. of German and Russian
Thirteenth year at M.C.

JAMES GRATZ
B.S. Bluffton College
M.S. Indiana University
Asst. Prof. of Physical Ed.
Director of Athletics
Head Wrestling and Baseball Coach
Sixth year at M.C.

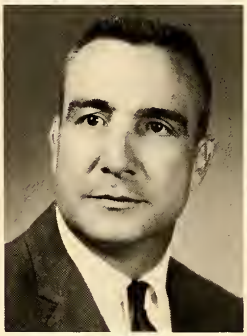

LAWRENCE B. GRAY
B.M. Am. Conservatory of Music
Asst. Prof. of Music
Second year at M.C.

LEO B. GRIMES
B.A. Mount Union College
M.A. Ohio State University
Ed.D. Wayne State University
Assoc. Prof. of Education
Fourth year at M.C.

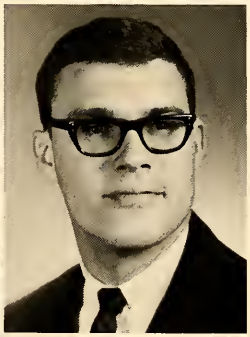

RICHARD B. HARSHBARGER
B.S. Manchester College
M.A. Indiana University
Ph.D. Indiana University
Asst. Prof. of Economics
Head of Econ. and Bus. Dept.
Eighth year at M.C.

LLOYD M. HOFF
B.A. Manchester College
M.A. Manchester College
Ph.D. Ohio State University
Professor of English
Forty-sixth year at M.C.

JAMES R. HOLLIS
A.B. Manchester College
Ph.D. Drew University
Professor of English
First year at M.C.

CLYDE HOLSINGER
B.S. Manchester College
M.M. Northwestern Univ.
Ph.D. Northwestern Univ.
Professor of Music
Head of Dept. of Music
Dir. of Choral Organizations
Twenty-first year at M.C.

HERBERT M. INGRAHAM
B.A. Syracuse Univ.
S.T.B. Boston Univ.
M.A. Northern Michigan Univ.
Asst. Prof. of English
Fourth year at M.C.

JACK E. JARRETT
B.S. Manchester College
M.A. Ball State University
Asst. Prof. of Physical Ed.
Head Football and Golf Coach
Seventh year at M.C.

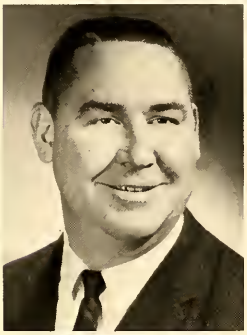

ROBERT JOHANSEN
B.A. Manchester College
M.A. Columbia University
Asst. Prof. of History and Political Science
First year at M.C.

DOROTHY W. JOHNSON
B.Ed. Illinois State Normal
M.A. Univ. of Illinois
Assoc. Prof. of Business
Twenty-fifth year at M.C.

ONITA D. JOHNSON
B.S. Manchester College
Instructor of Physical Ed.
Tenth year at M.C.

PAUL W. KELLER
B.A. Manchester College
Ph.M. Univ. of Wisconsin
Ph.D. Northwestern Univ.
Professor of Speech
Head of Speech and Drama Dept.
Nineteenth year at M.C.
(On Sabbatical Leave)

LOIS M. KIEFFABER
B.A. Manchester College
M.S. Columbia University
Instructor of Physics
Second year at M.C.

JOAN S. KIMMEL
B.A. Oklahoma City Univ.
M.A. Columbia Univ.
Instructor of Speech
Third year at M.C.

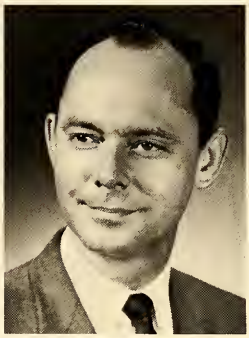

CHARLES D. KLINGLER
B.A. Manchester College
M.A. Indiana University
Head of English Dept.
Ninth year at M.C.

DAVID B. KREIDER
B.A. Manchester College
B.D. Bethany Theo. Seminary
Instructor of Religion
Second year at M.C.

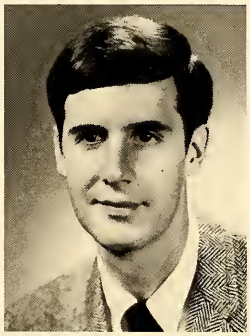

ROBERT F. LANG
A.B. Indiana University
M.A. Indiana University
Instructor of History and Political Science
First year at M.C.

ORREL E. LITTLE
B.A. Indiana University
M.A. University of Wisconsin
Assoc. Prof. of English
Twenty-second year at M.C.

WILSON B. LUTZ
B.A. Manchester College
Ph.D. Ohio State University
Fifth year at M.C.

RALPH B. McBRIDE
B.S. Slippery Rock State College
M.E. Indiana (Pa.) State College
Asst. Prof. of Mathematics
Third year at M.C.

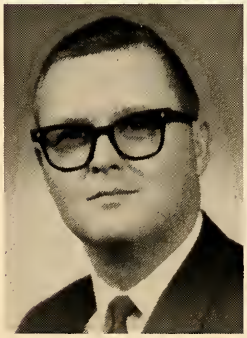

DALE E. McCAULEY
B.S. Manchester College
M.A.T. Purdue University
Instructor of Mathematics
Third year at M.C.

DAVID C. McCORMICK
B.M.E. Southeastern Louisiana College
M.M.E. Northwestern University
Assoc. Prof. of Music
Fifth year at M.C.

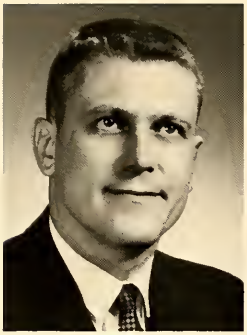

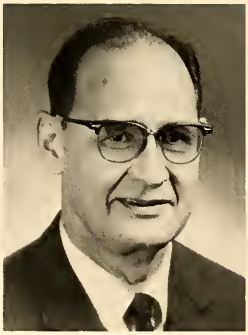

DONALD C. MEEK
B.A. Ottawa University
M.Ed. Missouri University
Assoc. Prof. of Physical Ed.
Head Track and Cross Country Coach
Second year at M.C.

NEAL R. MERRITT
B.A. Bemidji State College
B.S. Bemidji State College
M.A. Univ. of Minnesota
Assoc. Prof. of Geography and Geology
Twenty-first year at M.C.

EDWARD G. MILLER
B.A. Manchester College
Ph.D. Cornell University
Asst. Prof. of Chemistry
Eighth year at M.C.

MARTHA MILLER
B.S. Manchester College
M.S. Cornell University
Lecturer
First year at M.C.

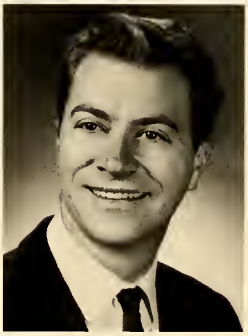

LEON C. NEHER
B.S. McPherson College
B.D. Bethany Theo. Seminary
M.S. Ohio State Univ.
Asst. Prof. of Sociology
Fifth year at M.C.

DAVID L. NEUHOUSER
B.S. Manchester College
M.S. Univ. of Illinois
Ph.D. Florida State Univ.
Assoc. Prof. of Mathematics
Head of Mathematics Dept.
Ninth year at M.C.

R. EMERSON NISWANDER
B.A. Bluffton College
M.S. Ohio State Univ.
Ph.D. Ohio State Univ.
Professor of Biology
Head of Biology Dept.
Seventeenth year at M.C.

KENNETH NORQUIST
A.A. Bethel Jr. College
B.A. Univ. of Minnesota
F.K.E. University of Stockholm, Sweden
Asst. Prof. of History
Second year at M.C.

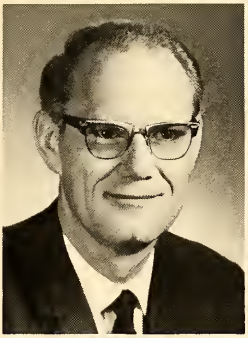

MIGUEL OLIVELLA
Dr. Law Havana Univ.
B.A. Indiana State
M.A. Indiana State
Asst. Prof. of Spanish
First year at M.C.

PHILIP ORPURT
B.A. Manchester College
M.S. Univ. of Wisconsin
Ph.D. Univ. of Wisconsin
Professor of Biology
Fourteenth year at M.C.

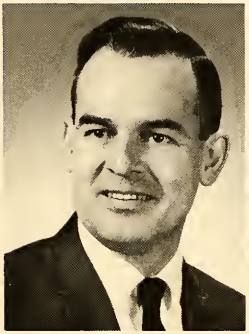

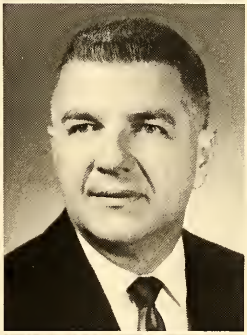

PHILIP J. PARKER
B.S. Manchester College
M.S. Indiana University
Asst. Prof. of Education
Eighth year at M.C.
(On Leave)

D. GARETH PORTER
B.A. Univ. of Illinois
M.A. Univ. of Chicago
Assoc. Prof. of History and Political Science
First year at M.C.

KLAUS RICHARDT
Staatsexamen, Philipps University, Marburg, Germany
Assessorenexamen, Studienseminar Marburg
First year at M.C.

T. WAYNE RIEMAN
B.S. Juniata College
B.D. Bethany Theo. Seminary
M.E. Penn. State Univ.
Ph.D. Northwestern Univ.
Professor of Religion
Head of Religion and Philosophy Dept.
Twentieth year at M.C.

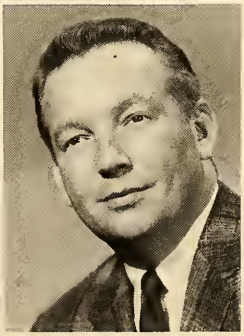

PHILIP T. ROLAND
B.S. Northwestern Univ.
M.A. Bowling Green State Univ.
Asst. Prof. of Speech and Drama
Eighth year at M.C.

JERRY ROYER
B.A. Manchester College
Lecturer
Third year at M.C.

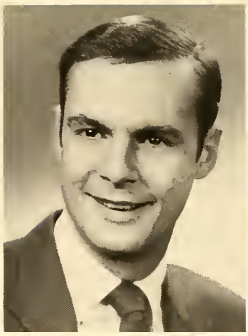

LOLA SANGER
B.A. Bridgewater College
M.B.A. Univ. of Pennsylvania
Asst. Prof. of Business and Economics
Twenty-second year at M.C.

GENITA SPEICHER
B.M. Chicago Music College
M.M. Chicago Conservatory of Music
Asst. Prof. of Music
Twentieth year at M.C.

OPAL D. STECH
B.S. Purdue University
M.A. Columbia University
Professor of Home Economics
Head of Home Economics Dept.
Fourteenth year at M.C.

VERNON H. STINEBAUGH
B.M. Sherwood Conservatory
B.A. Univ. of Dayton
M.M. Northwestern Univ.
Assoc. Prof. of Music
Twenty-second year at M.C.

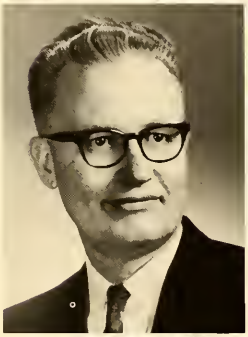

CAROL E. STREATOR
B.S. Potsdam State Teachers College
M.M. Eastman School of Music
Instructor of Music
Fifth year at M.C.

JAMES STREATOR
B.S. Univ. of Wisconsin
M.S. Purdue University
Instructor of Chemistry
Third year at M.C.

MICHELE TOLELA
Diploma from Paris Institute of Political Science – University of Paris
M.A. University of Denver
Ph.D. University of Denver
First year at M.C.

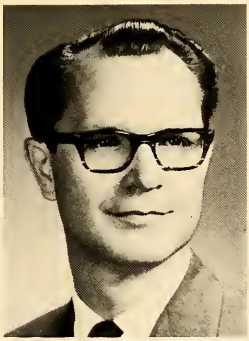

DAVID A. WAAS
B.A. Manchester College
M.A. Univ. of Illinois
Ph.D. Univ. of Illinois
Professor of History
Head of Political Science History Dept.
Fourth year at M.C.

HARRY R. WEIMER
B.A. Manchester College
M.S. Ohio State Univ.
Ph.D. Ohio State Univ.
Professor of Chemistry
Head of Chemistry Dept.
Thirtieth year at M.C.

DONALD H. WING
B.A. Taylor University
M.A. Univ. of Michigan
Asst. Prof. of Education
Second year at M.C.

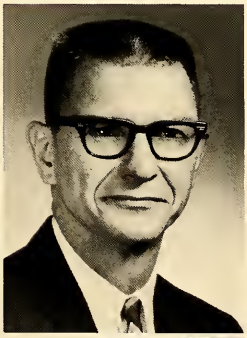

CLAUDE WOLFE
B.A. Manchester College
B.D. Bethany Theo. Seminary
M.A. Indiana University
Assoc. Prof. of Physical Ed.
Head of Physical Ed. Dept.
Head Basketball Coach
Seventeenth year at M.C.

JUNE WOLFE
B.A. Manchester College
Lecturer of Spanish
Third year at M.C.

Residence Directors

SITTING: Mrs. Alice Jones and Mrs. Retha Eby. **STANDING:** Mrs. Enona Lightbody, Mrs. Eva Clupper, and Mrs. Frances Zolenski. Dorm parents not pictured are Mr. and Mrs. Duane Dove and Mrs. Helen Kinsey.

ROW 1: E. Deardorff, L. Deardorff, V. Squires, I. Beery, D. Grossnickle. **ROW 2:** D. Rix, J. Schnepp, N. Pottinger, G. Bowman, H. Norris, V. Shrider, M. Ray, R. Miller, H. Hunter.

Food Service

ROW 1: R. Burkhart, R. Enyert, M. Swinger, M. Bollinger, M. Lantis, B. Brookins, B. Fry. **ROW 2:** M. Weller, E. Brightbill, B. Coblentz, R. Wilson, E. Cripe, E. Greer, E. Hiner, E. Brubaker, E. Dearing, H. Fingerle. **ROW 3:** D. Eads, G. McNabney, E. Graybill, B. Taylor, H. Badman. **MISSING:** M. Metzger, M. Yonker, A. Deaton, D. Whitmore, M. Rowland, R. Finlay, and K. Eubank.

Business Personnel

SITTING: J. Roth, I. White, P. Brubaker, J. Replogle, B. Replogle, G. Gedley, G. Heater. **STANDING:** L. Slifer, R. Houser, A. Weaver, C. Evans, G. Howard, R. Eubank, N. Leininger, R. Schroll, V. Smith, V. Frey, I. Schroll.

SITTING: S. Wells, L. Long, C. Nixon, C. Musselman, J. Naylor, C. Anderson, N. Conrad. **STANDING:** P. Wingo, V. Boggs, B. Schrock, D. Royer, P. Moore, S. Yenser, J. Studebaker, E. Marshall, R. Young, J. Severns, H. Chapman.

Student Librarians

Dean Earl S. Garver

...and the peace of God, which transcends human understanding, will keep constant guard over your hearts and minds as they rest in Jesus Christ.

Phillipians 4:7

1911 – 1968

80
33
1

52
24

ROW 1: D. Hunt, G. Law, M. Kelly, C. Kindy, G. Lake, S. Bacun, B. Walton, T. Moffitt, F. Schmidt, Head Coach Jarrett. **ROW 2:** J. Stack, J. Lilley, R. Gratz, R. Smith, L. Hough, J. Andrews, D. Reed, S. Thompson, J. Hite, R. Hedstrom. **ROW 3:** D. Keirn, R. Wieland, L. Buck, B. Bollinger, J. Mumy, T. Diehl, C. Smith, N. Rettinger, L. Noffsinger, Coach Gratz. **ROW 4:** S. Hazelwood, M. Fourman, D. Harmon, G. Couch, J. Mustard, R. Harris, G. Canova, M. May, L. Stewart. **ROW 5:** T. DuBois, B. Cornell, O. Skinner, D. King, B. Moore, J. Coldren, K. Stump, P. Krieg, K. Stump, J. Campbell, Coach Wolfe. **ROW 6:** D. Medlar, D. Keating.

Football 1967

Spartan football fortunes took a wrong turn during the 1967 season as injuries, fumbles, and intercepted passes refuted hopes for a second successive HHC championship. Hopes were high for Coach Jack Jarrett and his staff as over 20 lettermen were returning from the 1966 team. However Taylor ambushed the Spartans in MC's opening game and the Greeks could not fully recover before the season ended.

The overall picture was not all bad, however, as by season's end the inexperienced offensive line had learned to throw its weight around and was now providing holes for ball carriers Jim Andrews and Robin Gratz.

Andrews again led the team in rushing with gains totaling 583 yards. Gratz was second with 492. Rob also was a dangerous pass receiver as he snared 16, second only to Bryan Moore, and turned these into an additional 320 yards.

Defensively the team was led by middle linebacker Mike Baker as he accounted for 54 tackles and assisted on 50 others. Paul Howard, a terror at end, also had 54 tackles and Bob Cornell and Tim DuBois chipped in with 47 and 46 respectively.

Individual honors went to big Steve Hazelwood and Rob Gratz as they were chosen to the HCC and NAIA District teams. Hazelwood also shared co-captain honors with DuBois and Gratz picked up the MVP award. Senior halfback Jim Lilley was chosen to receive the Rotary Mental Attitude award.

SPARTAN COACHES
J. Gratz, J. Jarrett, C. Wolfe.

SPARTAN MANAGERS
D. Medlar, D. Keating, H. Gunter.

LETTERMEN

ROW 1: R. Gratz, G. Lake, L. Buck, J. Lilley, O. Skinner, S. Hazelwood, S. Bacun. **ROW 2:** T. DuBois, S. Coldren, B. Moore, D. Hunt, M. Kelly, D. Harmon, J. Hite, J. Mustard, J. Andrews.

"I'm coming, Sterling."

"The end?"

Injuries Impair Spartans' Season

"Easy now, Mike."

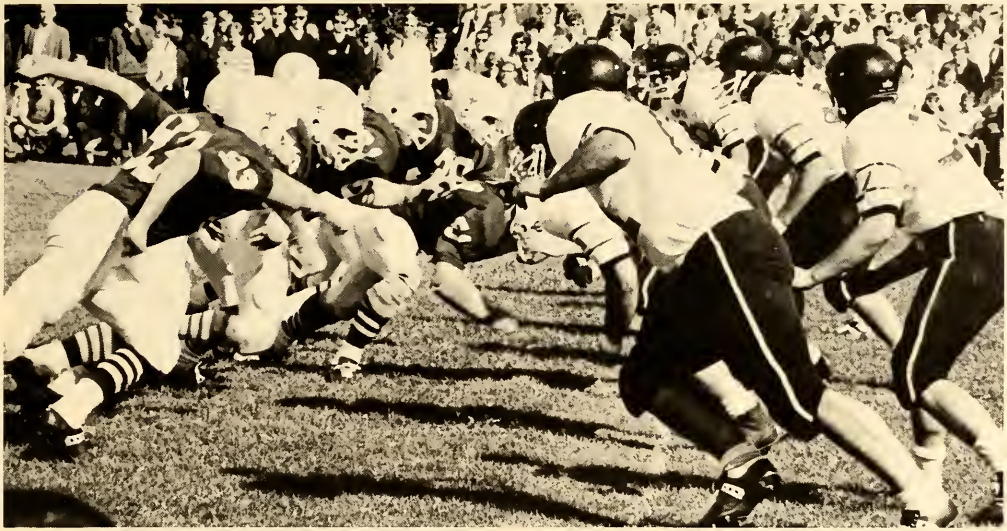

"Okay fellas, where is he going?"

CO-CAPTAIN
Steve Hazelwood

CO-CAPTAIN
Tim DuBois

MOST VALUABLE PLAYER
Robin Gratz

L. Noffsinger

O. Skinner

R. Hedstrom

G. Canova

J. Mustard

B. Moore

M. Kelly

S. Bacun

P. Krieg

L. Hough

J. Andrews

J. Lilley

J. Hite

M. Baker

D. Harmon

B. Cornell

J. Stack

G. Lake

L. Stewart

KNEELING: D. Replogle, E. Cassell. **STANDING:** Coach Meek, M. Rogers, M. Stine, J. Wenger, J. Wilcox, J. Noffsinger, P. Hoskins.

Cross Country

The Spartan cross country team of 1967 fought valiantly throughout the season in compiling a 3–2 record in dual meets. Senior Phil Hoskins was chosen as honorary captain for the team which was paced by Jim Noffsinger and Mike Stine.

Stine posted the best time for the year as he raced to a 20:27 clocking in the Little State meet. He shared home honors with Noffsinger as both posted times of 21:44.

Coach Don Meek foresees an enviable future as the team returns from a years study abroad.

RECORD

MC 50	Taylor	15		
43	Valparaiso	15		
19	Franklin	39		
32	Hillsdale	32	Concordia	68
15	Concordia	50		
55	Purdue	23	Earlham	47
53	Ind. Central	34	Kalamazoo	40
19	Anderson	32		

HCC–fourth place

Jim paces the pack.

"Boy, is this tiring."

Stine Leads with Best Time

They're off—only 4 miles to go.

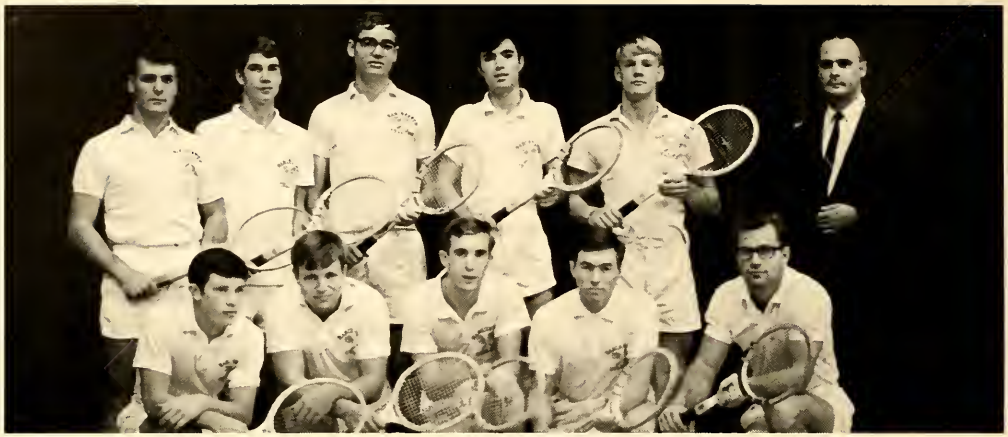

ROW 1: D. Williams, D. Shull, J. Holderead, J. Williams, J. Shull. **ROW 2:** S. Hoover, R. Shoup, B. Armstrong, S. Rickleff, J. Noffsinger, Coach Royer.

Netmen Play Under New Coach

The 1967 Spartan netmen slammed and volleyed their way to a fine season. Under first year Coach Jerry Royer and led by their fine captain, Jim Shull, the Greeks lost only one match and that by a single tally.

As Shull was the only senior on this talented crew, tennis fans have high hopes for the future and MC opponents better beware.

LEFT
"One point coming up!"
RIGHT
Hoover with a nice return.

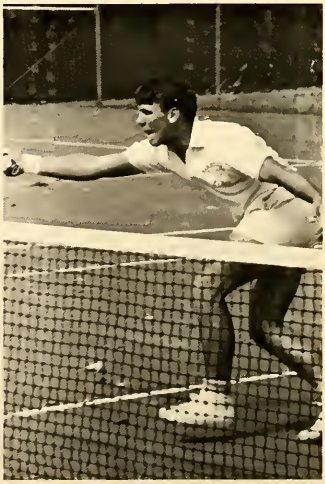

ROW 1: J. Reinoehl, P. Weybright, D. Egley, S. Brewer, S. Powell. **ROW 2:** J. Kiracofe, J. Walther, D. Harris, P. Krieg, D. Snell.

Basketball Team Works Toward South America Trip

Manchester's basketball squad ended its playing season with a 12-14 record and thinking of their South American trip. Under the guiding hand of Coach Wolfe the senior-studded Spartans fought hard but the breaks were just not there.

As one might expect, All-American Dick Harris continued his record shattering performances during this season. His final game total of 42 against Taylor pushed his year's mark to 790. He also pulled down 457 rebounds to lead the Spartans in this category. One statistic of interest to any fan shows Dick with 65 assists proving he was not just a scorer.

Junior Jerry Walther was second to Harris in points with 457 and was second in rebounding with 207. Leading the team in assists was Steve Brewer with 91 and closely following Steve was Don Egley with 89.

For the year the Greeks possessed shooting percentages of 49% from the field and 74% from the line and scored 2347 for a 90 point average. At the close of the season, Harris was chosen as captain and Brewer received the Rotary Sportsmanship Award.

Steve Brewer
Rotary Sportsmanship Award winner

Manchester	95	vs	Alumni	98
	104	vs	Spring Arbor	83
	78	vs	Goshen	86
	93	vs	Roberts	85
O.T.	116	vs	Goshen	118
O.T.	94	vs	Tri-state	89
	83	vs	Taylor	91
	101	vs	Anderson	78
	91	vs	Findlay	97
	76	vs	Hope	95
	88	vs	Albion	79
O.T.	82	vs	Kalamazoo	75
	89	vs	Calvin	107
	74	vs	Kalamazoo	77
	85	vs	Earlham	102
	96	vs	Ind. Central	79
	98	vs	Franklin	88
	99	vs	Ind. Tech	83
	97	vs	Earlham	104
	78	vs	Bluffton	76
	75	vs	Hanover	114
	91	vs	Marion	85
	72	vs	Anderson	74
	89	vs	Hanover	91
	83	vs	Ind. Central	92
	107	vs	Franklin	103
	108	vs	Taylor	114

Nice pass, Bozo!

Watch it! Goin, again.

Seniors Lead the Way

Now, is that nice?

Come here you little devil!

D. Egley

P. Weybright

J. Reinoehl

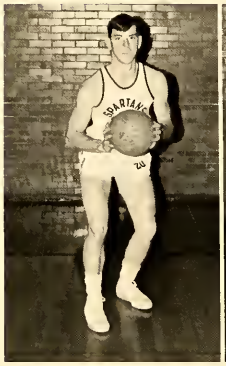

J. Walther

D. Snell

J. Kiracofe

P. Krieg

S. Powell

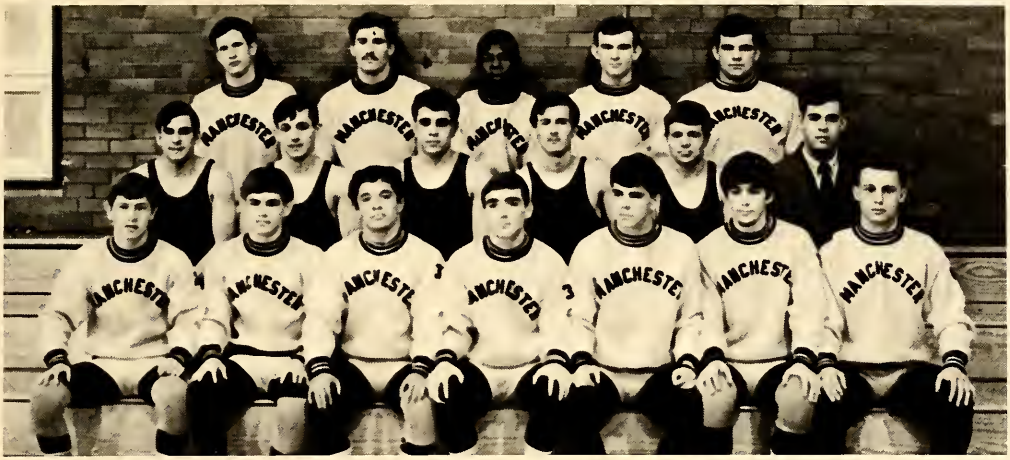

ROW 1: B. Gaier, J. Gaier, V. Benclazar, J. Vineyard, H. Bayer, D. Carpenter, L. Buck. **ROW 2:** D. Keirn, D. Mann, M. Huffer, J. Parmalee, D. Shull, H. Hefner, manager. **ROW 3:** A. Johnson, D. Harmon, T. Stiverson, D. King, S. Hazelwood.

Wrestling

The most successful year in Manchester College wrestling history was enjoyed by this seasons grapplers. Under the guidance of Coach Gratz the Spartans compiled a 9–1 record and attained a second place conference finish. Headed by Captain Don Harmon the Greeks totaled 292 points against 88 by their opponents. The Gaier brothers, John and Bob, combined for a record of 18–0 and enjoyed the honor of going unbeaten and untied. Herb Bayer also was unbeaten, but recorded three draws. In the HCC meet the Spartans were nosed out by a single point, but managed to bring home five individual champs. Bob Gaier, John Gaier, Herb Bayer, Daryl King, and Steve Hazelwood were the Spartan champs.

MC	OPP.	
31	Kalamazoo	5
30	Earlham	12
23	Defiance	12
53	Franklin	0
38	Anderson	0
20	St. Joseph	11
28	Valparaiso	13
21	Ind. Central	19
31	Bluffton	8
17	Wabash	18
	HCC second place	

Capt. Don Harmon

"The psych is on!"

Our Heroes

"Pretzels, anyone?"

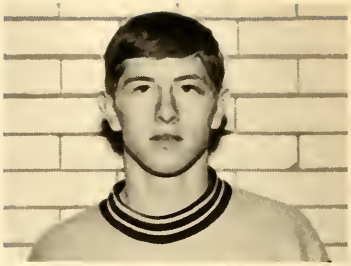

John Gaier

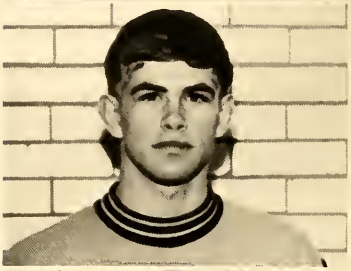

Bob Gaier

Herb Bayer

Daryl King

Steve Hazelwood

"Okay Dave, get him."

Track 1967

Depth was the keynote to the 1967 Spartan cindermen as they ran and jumped their way to a fine 9–3 season. Led by Captain Don Blair and paced by MVP Rob Gratz the harriers left opponents in the dust. Gratz scored 109½ points to pace the Greeks but 24 others scored 10 or more points to contribute to Spartan success. With many of these athletes returning in 1968, Coach Don Meek is looking for another successful season.

"Another easy win for Jim."

SEASON'S RECORD

MC		
127	Anderson	18
97½	Defiance	56
	Concordia	26½
49	Indiana Cen.	96
92	Earlham	53
77	Franklin	68
113	St. Joseph's	32
115	Kalamazoo	21
56	Valparaiso	73
	Hope	52
94⅓	Goshen	50⅔
62	Butler	83

"Up, up, and away."

"Will it go into orbit?"

8½	Concordia	6½
2	Tri–State	13
11½	Gosen	3½
10½	Defiance	4½
10½	Ind. Central	4½
11	Bluffton	4
9½	Huntington	5½
14½	Ft. Wayne Bible	½
13	Taylor	2
8	Anderson	7
15	Franklin	0
15	Indiana Tech	0
10½	Taylor	4½

Golf

Under the tutelage of Head Coach Jack Jarrett the 1967 Manchester golf team finished its season with a fine 12–1 mark. They also accomplished a second place finish in the HCC and a third place in the NAIA.

Pacing the team all season was Bob Miller who ended as low medalist with a 76.5 average for the season. Bob also finished second in the HCC meet and was third low individual in the NAIA. Freshman Jerry Morningstar scored the most points during the season in tallying 31.5. He was closely followed by Dave Garver with 31.

Other members of the team were Bob Gaier, Jerry Myers, and Loren Petry.

Baseball 1967

The 1967 diamond season was one of heartaches and frustrations as Coach Gratz's baseballers lost six games by one run. After opening strongly against a powerful Valparaiso team the Greeks could manage only two more victories the rest of the year. Although their record doesn't show it, much credit should be given to the three senior moundsmen. Joe Phillips, John Moore, and Dave Longanecker pitched well. Dave could not get honors as the leading hitter for the second time in three years as he posted a .250 average.

MC	Opp.	
3	Valparaiso	2
4	Taylor	12*
1	Taylor	2*
5	Tri–State	4
3	Franklin	4*
2	Franklin	5*
1	Anderson	7*
1	Anderson	2*
1	Huntington	3
2	Earlham	9*
2	Earlham	3*
3	Grace	6
3	Defiance	4
1	Defiance	5
0	Ind. Central	5*
0	Ind. Central	1*
4	Goshen	1

(*conference game)

ROW 1: T. Moffitt, D. Rust, J. Roser, J. Moore, D. Longanecker, J. Phillips, B. Stahly, S. Grill, M. Kelly. **ROW 2:** N. Brinkmeier, K. Kastens, J. Knauff, J. Spencer, D. Fourman, D. Barhydt, B. Hoover, A. Flory, D. Herman.

ROW 1: K. Williams, D. Thompson, K. Odiorne, M. Kump, D. Heiny, D. Hoover. **ROW 2:** Mrs. Fisher, L. Zumbrum, G. Mishler, R. Mears, D. Airgood, A. Lawver, Mrs. Johnson.

Spartanettes Stand Undefeated Through Tough Season

The women's basketball team offensively and defensively overpowered every opponent they faced. Donna Hoover, a junior, led the team in scoring with a 24 point average. The fine season resulting, in 11 wins and no losses can be credited to the brilliant teamwork and spirit.

The volleyball team also had an exceptionally fine season, winning seven games and losing only three.

Volleyball Team has Winning Season

ROW 1: L. Hathaway, L. Davis, M. Shearer, R. Miller, K. Odiorne, L. Rieman. **ROW 2:** D. Heiny, L. Zumbrum, A. Sanborn, A. Lawver, C. Cobbs, Mrs. Fisher.

These Efforts Led to Spartan's Success

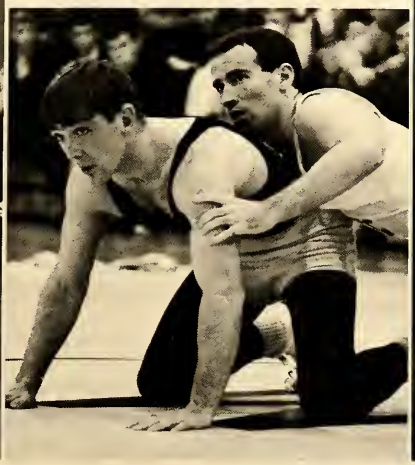

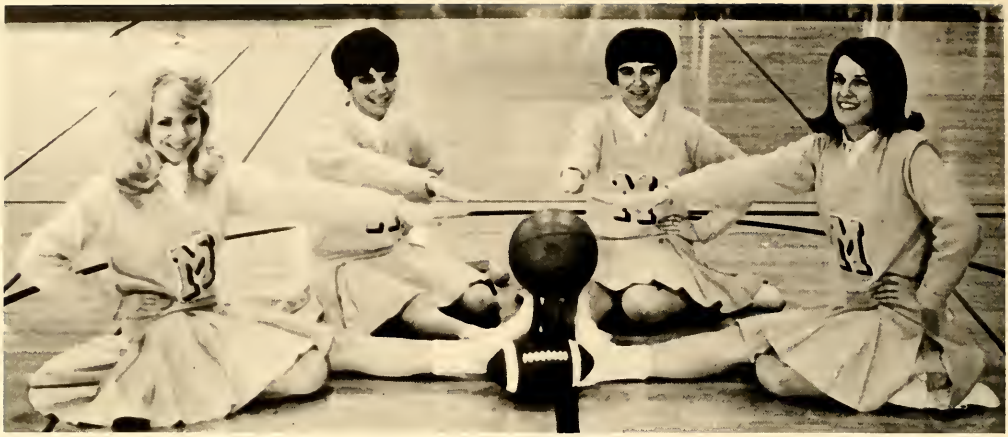

VARSITY CHEERLEADERS
S. Weaver, C. Smead, B. Geyer, F. Delk.

Cheerleaders

ABOVE:
No sport is the same without cheerleaders. The girls who worked hard all year long to arouse spirit of the Spartan followers deserve much more credit than they are given.

BELOW;
In addition to the varsity cheerleaders, four "rhinie" women served as cheerleaders for JV basketball. These girls often found themselves leading cheers for nobody but themselves.

JUNIOR VARSITY CHEERLEADERS
J. Odle, D. Moser, P. Tiege, C. Carroll.

"Happiness Is . . ."

ROW 1: J. Berkebile, B. Rowe, M. Laudeman, T. Mahensmith, K. Richards. **ROW 2:** B. Fleming, S. Payne, J. Julian, Editor; G. Wagner, K. Norris, K. Horn. **ROW 3:** J. Murphy, D. Herndon, P. Freestone, R. Miller, P. Brill, H. Wagoner, B. Bricker, B. Felix

Aurora

Phyllis Gerdes

Aurora

Becky and Peg inspect a picture.

AURORA Photographer, John Berkebile.

Karen makes layout for organizations.

Oak Leaves

Editor Jody Young

ABOVE:
Gail Whiteneck, Staff Photographer

LEFT:
Dave Williams, Business Manager

Jan Miller, Judy Carl, Joyce Clinton.

Ruth Angle, Susan Kinsel, Charles Wagner, and Sylvia Long.

Spectrum is the college literary magazine. **ROW 1:** M. Thompson, S. Keirn, C. Metzger, D. Gary, Advisor. **ROW 2:** C. Pettit, B. Schuhle, P. Lawrence, D. Ulrey.

Spectrum

Community Council (which consists of four faculty advisors and one representative from each of the following: each of the four classes, each of the dorms, off-campus residents, married students, and commuter students) is the representative group of the entire Manchester College community. **ROW 1:** S. Stone, Pres.; A. Burnett, V.-Pres.; M. McFarland, Sec. **ROW 2:** B. Biser, D. Shively, L. Slifer, C. Garver, J. Moser. **ROW 3:** B. Jasper, J. Streator, J. Hartsough, L. Spangler, G. Aukerman, R. Harshbarger. **ROW 4:** R. Redding, K. Harmon, J. Wenger, K. Day, J. Studebaker, J. Garber.

Community Council and Court

The highest community judiciary body is the community Court. **ROW 1:** J. Butler, B. Blum, F. Schmidt, M. Frantz, H. Wagoner, T. Noffsinger, L. Neher, B. Moore, W. Eberly, S. Marks.

Ron Hutchins and Rosie Dershem

Kay Ballinger and Don Schultz

Roger Cox and Joyce Clinton

Dick Bellows and Carol Darby

The Manchester College Union Program Council represents the pinnacle of the triangle of Union Committees which actually plan and carry out the majority of the campus' social, cultural, and recreational programs. Holding the puppet strings are Carol Darby, Dick Bellows, Rosie Dershem, Bill Phillips, Ron Hutchins, Kay Ballinger, Don Schultz, Joyce Clinton, and Roger Cox.

Union Board

Kay Ballinger
President
Don Schultz
Vice-President
Joyce Clinton
Secretary
Ron Hutchins
Cultural Affairs
Roger Cox
Recreation

Carol Darby
Special Events
Rosie Dershem
Social Affairs
Dick Bellows
Weekend Activities
Mrs. Genita Speicher
Faculty Member
Mr. William Phillips
Union Director

The winners of the Union recreational tourneys are ROW 1: Dorinda Berry, Linda Booz. **ROW 2:** Fred Schmidt, Jim Shull, Roger Cox, Tom Horner, and Don Bollinger.

Union

Donna Meek auctions off male legs at th

Dick Bellows puts on his thinking cap to think up new ideas for weekend activities.

The "Newlyweds Game" committee, one of the many Union activity committees, is composed of Debbie Cornelius, Sandra Trainer, Barry Brown, and Diana Roberts.

Activities

olden Garter" activity.

Bruce Kauffman presents a reading during Fine Arts' Week.

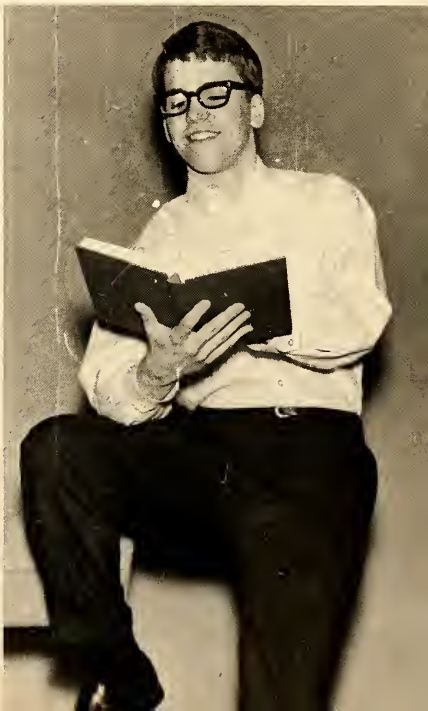

The Association of Women Students is the coordinating body, elected from the total woman population, of the two female dorms and the administration. ROW 1: B. Thomas, Oakwood Hall Rep.; J. Peeples, Pres.; P. Gerdes, IAWS Contact. **ROW 2:** M. McFarland, East Hall Rep.; A. Davis, Advisor; B. Castor, Treas.; K. Williams, V.-Pres.

Association of Women Students

AWS secretary, Sue Wells, describes the practical all-weather coat worn by June Peeples at the AWS style show.

The round-the-table discussion, "So You Are In College Now," includes comments by Ruth Angle, Karen Sue Roberts, Jo Kimmel, Nancy Rike, and Jane McKinley.

East Hall Dorm Council is the legislative body in East Hall. ROW 1: M. McFarland, Pres.; S. Eicher, Sec.; J. Stevens, Treas.; B. Crowell, Fire Marshall; S. Nation, Soc. Chr.; L. Sebert, Standards Pres. **ROW 2:** J. McKinley, P. Long, K. Johnson, D. Dickson, C. Schwalm, C. Powell.

East Hall

The judiciary body in East Hall is the Standards Committee. ROW 1: L. Sebert, Chr.; B. Fleming, S. Eicher, D. Berry. **ROW 2:** R. Young, R. Rakestraw, B. Geyer, L. Gearhart.

Oakwood Dorm Council is composed of representatives from the various halls in Oakwood Dorm. ROW 1: B. Thomas, Pres.; B. Rust, Sec.; J. Thrush, Treas.; P. Brewer, Fire Marshall; M. Hood, Soc. Chr. **ROW 2:** B. Fellers, V. Perkins, P. Shook, I. Chism, C. Garver. **ROW 3:** P. Tomlinson, D. Thompson, C. Brenneman, M. Herbster, J. Willcox.

Oakwood Standards Committee enforces the rules of Oakwood Dorm. ROW 1: V. Hiatt, Chr.; K. Kester, S. Zumbrun, L. Kesler. **ROW 2:** P. Hensley, K. Houser, K. Odiorne, K. Burgette.

Oakwood

Oak-wood RA'S

Oakwood's Residence Assistants act as big sisters to freshmen women. ROW 1: M. McNelly, N. Barnhart, D. Hochstetler, J. Clark. **ROW 2:** P. Weaver, R. Kump, A. Geeting, A. Smith, M. Lowry.

Off Campus

Each of the off-campus residence units elected one woman to represent that unit. ROW 1: D. Miller, G. Mishler, B. Bitting. **ROW 2:** E. Kieffaber, L. Bitler, C. Trissell.

Schwalm Hall has a parliamentary system of government. **ROW 1:** D. Stauffer, Pres.; J. Myers, V.-Pres.; R. Yoder, Sec.; D. Williams, Treas. **ROW 2:** M. McLaughlin, D. Bellows, K. Harmon, D. Mann. **ROW 3:** K. Stump, R. Butterbaugh, S. Marks.

Schwalm Hall

The legislative body of Calvin Ulrey Hall is the dorm council. **ROW 1:** E. Wharton, J. Hill, J. Royer, S. Felix, Pres.; L. Hodson, Sec.-Treas. **ROW 2:** D. Paige, P. Krieg, S. Piner, J. Noffsinger, T. Buch, B. Beyer, R. Merrell.

Ikenberry Dorm Council is the government for this honor dorm. **ROW 1:** L. Hertel, Pres.; K. Habegger, V.-Pres.; D. Fourman, Sec.; D. Reed, Treas. **ROW 2:** B. Botkin, B. Copeland, M. Stahl, B. Gaier, T. Brubaker. **ROW 3:** J. Noffsinger, M. Miesse, J. Wieand, R. Chrisman.

Ikenberry Hall

Calvin Ulrey Hall

The Student Education Association is composed partially of secondary education majors. ROW 1: J. Severns, Host; J. Hanawalt, Host; K. Habegger, V.-Pres; P. Young, Librarian; E. England, Membership Com.; E. Haist, Pres.; S. Nation, Hostess; P. Freestone, Hostess; J. McFalls, State Reporter; L. Sebert, Publicity Chr.; S. Arndt, Soc. Chr.; D. Trowbridge, Sec.; G. Stehman, V.-Pres.; D. Paige, Treas. **ROW 2:** K. Johnson, P. Moore, K. Biles, B. Youmans, M. Dray, J. Goshert, P. Kaylor, L. Grill, P. Cobbs, B. Atkinson, C. Howard, J. Beall, B. Gebert, D. Bever, E. Mason, N. Wills, M. Thompson. **ROW 3:** P. Lawrence, N. Livengood, J. Martin, R. Miller, L. Garver, F. Delk, R. Kump, S. Creviston, N. Rike, M. Lowry, N. Clayman, S. Baker, H. Boyd, M. Meyer, C. Crim, W. Ralston, S. Schaadt, N. Yoder, S. Simon, A. Stinebaugh. **ROW 4:** G. Rhoades, D. Brubaker, R. Yoder, L. Reed, T. Studebaker, R. Welch, F. Hirschy, R. Cullers, B. Wampler, L. Moats, D. Metzger, D. Farling, J. Larimer, K. Ferguson, L. Bitler, M. McNelly, J. Studebaker, J. Stevens.

Student Education Association
Secondary Level

Student Education Association
Elementary Level

Many elementary education majors belong to the Student Education Association. ROW 1: N. Miller, A. Davis, N. Conrad, N. Barnhart, N. Overcash, B. Smith, R. Steininger, M. Biggs, J. Schenkel, K. Crippen, D. Rohde, L. Tridle, J. McKinley, D. Shepard. **ROW 2:** B. Fleming, D. Miller, C. Conrad, G. Leininger, P. Gardenour, L. Molik, C. Smith, P. Gerdes, C. Farling, L. Rogers, R. Walters, D. Airgood, N. Bechtold, B. Felix, R. Young, L. Channel, K. Miller. **ROW 3:** J. Bowman, B. Doub, D. Pittman, S. Straub, P. Long, C. Eyler, D. Hegel, S. Bushong, C. Keller, J. Wade, C. Powell, P. Tomlinson, L. Bright, S. Oswalt, A. Clark, L. Frey, M. Scott, C. Howard. **ROW 4:** B. Gilleff, J. Loutsenhizer, S. Hunt, J. Dubois, J. Billet, B. Soldner, A. Smith, P. Stutzman, B. Botkin, D. Sell, D. Hahn, S. Trainer, C. Harshbarger, P. Furrey, M. Pook, M. Lauterberg, S. Burkholder, C. Rumsey, S. Clark, D. Cook.

WMIB

Dennis Brown, news commentator, is on the air Wednesday nights at 9:00 PM.

Barry McNamara auditions a new hit record.

WMIB is the campus radio station. ROW 1: B. Hiatt, V. Whiteman, L. McBride, J. Thomas, M. Emrick, J. Smith, L. Miller. **ROW 2:** J. Wieand, J. Clingenpeel, D. Carson, R. Staller, P. Stauffer, T. Swihart, G. Hammond. **ROW 3:** D. Yoder, N. Lavy, T. Noffsinger, J. Fryman, M. Looney, T. Smith, T. Reed. **ROW 4:** E. Wharton, J. Knauff, A.J. Hill, D. Ulrey, L. Webb, B. Leininger, M. Miller.

Byron Smith (left) checks out the new equipment for WBKE-FM and (right) adjusts a wire in the new FM panel.

WBKE

Business Club is organized for those who are interested in business. **ROW 1:** A. Gilbert, Advisor; N. Miller, Sec.; R. Butterbaugh, V.-Pres.; D. Williams, Pres.; M. Laudeman, V.-Pres.; M. Barnes, Treas.; C. Reef, Publicity; R. Harshbarger, Advisor. **ROW 2:** B. Middleton, H. Chapman, B. Leckrone, P. Hensley, R. Feller, J. Odle, S. Long, S. Payne, G. Mishler, R. Lamb, T. Updike, R. Sowers. **ROW 3:** J. Roser, J. Wise, M. Jarvis, D. Hawthorne, S. Keeslar, N. Eckert, R. Shoemaker, D. Overmyer, M. McLaughlin, R. Bobel, A. McNamee, P. Sparks, B. McDaniel, P. Lutz. **ROW 4:** B. Day, B. Minier, D. Yoder, G. Hirschy, J. Gochenaur, J. Wiend, D. Hunt, L. Moats, W. Scheumann, F. Clauser, H. Hefner, R. Slavens, J. Wilcox, B. Stuckey, J. Baumgartner, M. Groh.

Business Club

Colhecon

Colhecon is the campus Home Economics Club. ROW 1: B. Fleming, J. Goshert, O. Stech, Advisor; M. Miller, M. Book, K. Webb, K. Stevens. **ROW 2:** H. Wagoner, J. Rambo, C. Pierson, M. Yoder, P. Grimme, W. Ralston, S. Mishler, M. Henderson. **ROW 3:** L. Strong, N. Wiltheiss, Y. Abbett, C. Merkey, S. Weaver, K. Norris, K. King, S. Herr, A. Stinebaugh, J. Yotter. **ROW 4:** M. Hood, J. Julian, L. Bischoff, H. Ayers, P. Bickel, J. Turner, J. Turner, J. Stevens, F. Palmiter, S. Creviston, E. Rettinger.

Circle K Club, a junior Kiwanis Club, is a service group within the Manchester College community. ROW 1: A. McNamee, Treas.; B. Gaier, V.-Pres.; S. Marks, Pres.; B. Zumbrun, Sec.; K. Castor, Governor; R. Nelson, Sponsor. **ROW 2:** J. Wieand, G. Overholser, J. Vineyard, B. Cockburn, D. Apple, Ed Cassell, M. Camp, R. Slavens, C. Perry. **ROW 3:** D. Gebby, S. Bozarth, K. Rarey, M. Mocherman, D. Countryman, D. Eller, A. Wood, K. Birkemeier, C. Schneider, K. Steiner. **ROW 4:** H. Snyder, D. Smith, M. Mathews, L. Cable, R. Regedanz, K. Matthews, L. Hoover, J. Campbell, D. Long, M. Fourman, B. Rowe. **ROW 5:** G. Aukerman, M. Huffer, J. Atkinson, J. Clingenpeel, D. Wolf, D. Hollinger, R. Wieland, F. Hammoudeh, R. Kracke, D. Mann, J. Gaier, D. Leckrone.

Circle K Club

The German Club is open to all students enrolled in German. ROW 1: K. Richardt, Advisor; E. Rettinger, Sec.; M. Long, Treas.; R. Myers, Pres. **ROW 2:** D. Lubbs, C. Garver, B. Albright, R. Leininger.

German and Spanish Clubs

Spanish-enrolled students are eligible to join the Spanish Club. ROW 1: F. Santiago, Sec.; A. Flory, V.-Pres.; L. Molik, Pres.; J. Adams, Advisor. **ROW 2:** M. Longanecker, S. Bumgardner, M. Snider, R. Felix, R. Graybill, M. Fryman.

Women's Recreation Association is the campus athletic organization for women. ROW 1: Mrs. Johnson, Adviser; L. Zumbrun, Pres.; B. Geyer, V.-Pres.; D. Hoover, Sec.; D. Shively, Treas. **ROW 2:** L. Davis, B. Atkinson, P. Moore, G. Mishler, C. Cobbs, L. Spangler. **ROW 3:** L. Hathaway, N. Clayman, A. Lawver, D. Heiny, P. Hippensteele, M. Lowry, M. Henderson. **ROW 4:** M. Shearer, J. Doughman, D. Thompson, K. Odiorne, M. Kump, K. Williams, C. Harshbarger.

Women's Recreational Association

Physical Education Majors and Minors

All physical education majors and minors are encouraged to join PEMM. ROW 1: L. Zumbrun, J. Swigert, Sec.; A. Lawver, Pres.; P. Hoskins, V.-Pres.; S. Grill, Treas.; B. Geyer. **ROW 2:** C. Markstahler, L. Grill, D. White, C. Smead, L. Hathaway, L. Davis, D. Thompson, L. Hough. **ROW 3:** L. Noffsinger, D. Herman, M. Shearer, D. Heiny, K. Williams, J. Wortinger, R. Slade, D. Hoover, S. Yenser, J. Andrews. **ROW 4:** D. Egley, P. Weybright, B. Brown, C. Eppley, T. DuBois, J. Davis, R. Knauff, L. Buck, J. Noffsinger, S. Ballinger, B. Stahly, J. Gratz.

Students interested in psychology may join the Psychology Club. ROW 1: T. Freck, Pres.; C. Zimmerman, V.-Pres.; C. Crill, Sec.; J. Wenger, Treas.; D. Dove, Advisor. **ROW 2:** A. Wilson, J. Hartman, J. Studebaker, D. Muller, S. Krehbiel, J. Lung. **ROW 3:** T. Studebaker, R. Sare, G. Kinsley, M. Stahl.

Psychology Club and Co-Wed Club

Married women students and wives of Manchester students are eligible to join the Co-Wed Club. ROW 1: M. DuMand, S. Jarvis, J. Sell, A. Ulrey, D. Dershem, N. Stults, S. Frazier. **ROW 2:** B. Cassell, Z. Bunch, S. Sonafrank, B. Hite, P. Pletcher, K. Fuller, M. Snell.

Alpha Si Omega

Membership in this honorary dramatics society is by election of the Society. Kathleen Skillings, Mike Dershem, Valerie Peters, Joy Warner.

Tri Alpha

Organized by those interested in dramatics. ROW 1: J. Warner, B. Bitting, J. Hartman, N. Baker, M. Degginger, S. Parker, J. Smith. **ROW 2:** D. Brubaker, V. Peters, L. Kesler, K. Kurtz, P. Long, C. Marks, D. Carson. **ROW 3:** R. Helser, G. Garber, A. Blair, S. Dickey, J. Shrock, K. Skillings, M. Dershem. **ROW 4:** J. Childs, R. Ulrey, T. Studebaker, T. Reed, D. Metzner, T. Stebing, D. Deardorff.

Tri Alpha Presents . . .

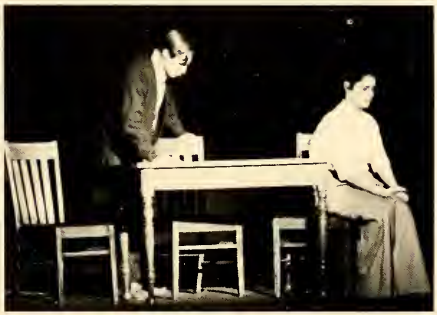

Chi Psi is the campus mathematics club. ROW 1: R. McBride, Prof.; T. Mahnensmith, Treas.; T. Noffsinger, V.-Pres.; P. Cobbs, Sec.; C. McCune, Pres.; D. McCauley, Spon.; G. Adams, Instr. **ROW 2:** J. Williams, B. Youmans, C. Howard, B. Fellers, R.K. Ferguson, L. McBride, S. Simon, K. Aplin. **ROW 3:** N. Lavy, L. Reed, J. Larimer, K. Galyean, N. Yoder, M. Mackey, T. Wildermuth, M. Kump, S. Speicher, M. Banks, D. Mann. **ROW 4:** J. Hartsough, K. Habegger, D. Keating, K. Harmon, P. Bantz, T. Buck, J. Skillings, P. Gibble, T. Kessler, R. Butterbaugh, J. Noffsinger, L. Filbrun, D. Trease.

Chi Psi

Kappa Mu Epsilon

Kappa Mu Epsilon is the honorary math club. ROW 1: D. McCauley, Spon.; C. McCune, Pres.; J. Larimer, Sec.; T. Buch, V.-Pres.; J. Williams, Treas.; G. Adams, Instr. **ROW 2:** R. McBride, Prof.; L. Long, T. Wildermuth, M. Banks, P. Cobbs, M. Butterworth. **ROW 3:** D. Farringer, Faculty; D. Neuhouser, Faculty; K. Habegger, T. Mahnensmith, J. Skillings, T. Noffsinger, B. McNamara, R. Tully.

Biology Club is for those interested in science. ROW 1: R.E. Niswander, Spon.; D. Royer, Treas.; J. Henney, Sec.; B. Beyer, Pres.; J. Studebaker, V.-Pres.; W.R. Eberly, Spon. **ROW 2:** T. Brubaker, B. Feller, P. Meier, M. Hudson, C. Anderson, J. Longardner, D. Wolf, J. Royer. **ROW 3:** R. Yoder, K. Steiner, R. Wieland, J. Shull, P. Hossler, A. Johnson, J. Ayers. **ROW 4:** J. Custer, R. Myers, R. Cullers, D. Stauffer, F. Santiago, D. Naragon, D. Eller.

Biology Club

Beta Beta Beta

Beta Beta Beta is the campus biology honorary club. ROW 1: R.E. Niswander, Spon.; M. Hudson, Sec.; J. Custer, V.-Pres.; W.R. Eberly, Spon. **ROW 2:** T. Brubaker, D. Royer, P. Meier, B. Beyer. **ROW 3:** D. Johnson, J. Shull, D. Stauffer, P. Hossler.

Mu Pi Sigma is the campus physics club. ROW 1: D. Farringer, Advisor; T. Stiver, V.-Pres.; P. Pletcher, Sec-Treas.; M. Butterworth, Pres.; A. Burnett. **ROW 2:** P. Bantz, C. McCune, J. Hartsough, N. Lavy, B. Smith.

Mu Pi Sigma

Sigma Pi Sigma

Sigma Pi Sigma is the honorary physics club. ROW 1: D. Farringer, Advisor; A. Burnett, M. Butterworth, B. Smith. **ROW 2:** D. McCauley, Prof.; D. Neuhouser, Prof.; R. McBride, Prof.; R. Tully.

American Chemical Society

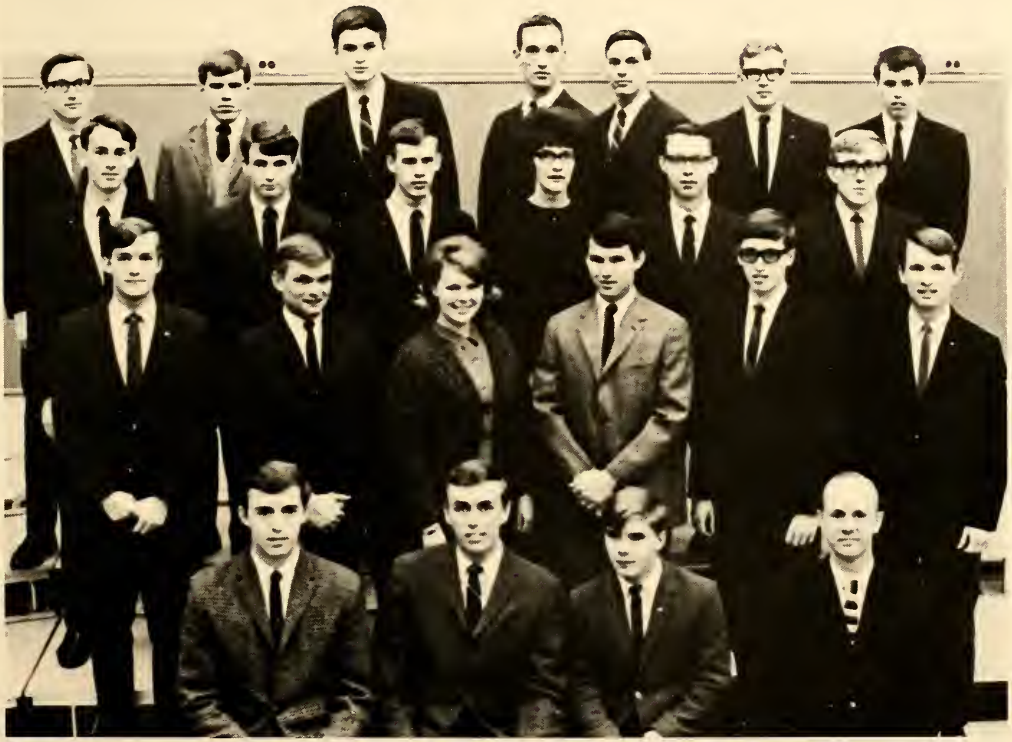

The ACS is formed by those interested in chemistry. ROW 1: D. Stauffer, Chairman; D. McClure, V.-Chairman; T. Brubaker, Sec-Treas.; E. Miller, Advisor. **ROW 2:** L. Hertel, T. Overholser, P. Kaylor, R. Wieland, D. Ward, D. Wolf. **ROW 3:** D. Naragon, D. Olson, P. Badger, P. Weaver, D. Keating, J. Severns. **ROW 4:** V. Rife, E. Cassell, R. Chrisman, K. Olin, T. Kessler, L. Hodson.

ABOVE: Bob Mock, Minister to Students, suggests plans for group discussion. **RIGHT:** Lowell, Don, and Sue listen attentively. **BELOW: ROW 1:** A. Retzman, S. Waas, G. Shull, D. Royer, B. Mock. **ROW 2:** D. Bommarito, R. Sare, J. Wenger, L. Hartman, D. Brown.

Community of Faith in Action

The Methodist Student Movement is a service and social organization open to all students. ROW 1: J. Stevens, M. Scott, R. Lamb, S. Deetz, R. Liechty, Minister. **ROW 2:** P. Hudson, J. Sutton, M. Mackey, C. Schneider, K. Habegger, D. Snyder.

Methodist Student Movement

Ken Habegger leads discussion concerning retreat plans.

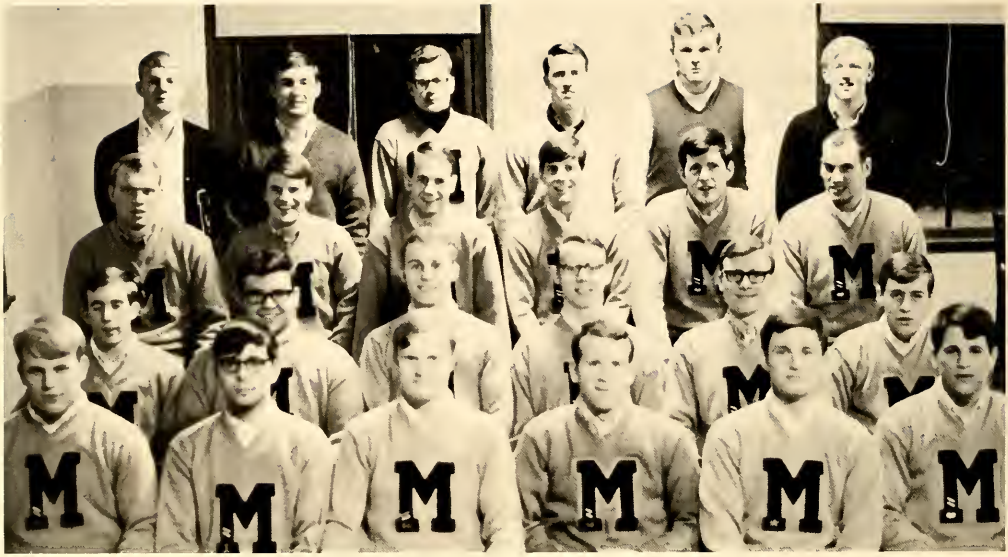

ROW 1: J. Andrews, J. Myers, J. Noffsinger, J. Lilley, B. Stahly, M. Kelly. **ROW 2:** J. Holderead, S. Hazelwood, L. Buck, D. Keating, D. Herman, D. Rust. **ROW 3:** D. Egley, G. Lake, P. Hoskins, S. Ballinger, R. Hedstrom, T. DuBois. **ROW 4:** J. Noffsinger, S. Grill, J. Shull, D. Barhydt, R. Harris, J. Knauff.

M Club

A varsity letter is the requirement for membership in the M Club. This group functions together to help with projects where they see fit. Their main project was to help finance the varsity basketball team's trip to South America.

Oakwood Dorm sponsors a "Candle Out" booth.

WRA girls get shot with paint-filled pistols.

Winter Carnival

RIGHT:
Jim Campbell is target for Circle K.

Dianne, Linda, and Diane prepare for another round.

Music Educators National Conference

The MENC is composed of interested Music Majors and Minors. ROW 1: P. Petry, E. Lawrence, T. Listenfelt, Pres.; L. Clark, Treas; Prof. Stinebaugh, Spon.; S. Norris, Sec.; T. McKee, V.-Pres.; B. Stone, M. Link. **ROW 2:** D. Wine, C. Neff, M. Zinsmeister, P. Kaufman, M. Cullison, V. Henricks, M. Degginger, M. Shock, B. Basehore, B. Plunkett, L. Davis. **ROW 3:** T. Knight, L. Eshelman, L. Wood, C. Stinebaugh, B. McAllister, S. Miller, M. Johnson, P. Hulse, D. Holsopple, J. Helstern, D. Tudor, F. Clark, J. Miller. **ROW 4:** L. Gearhart, D. Maurer, N. Graham, D. Cook, D. Butler, J. Ott, J. Fuller, S. Likens, R. Leininger, S. Kellam, L. Klinger, D. Lubbs, R. Bonner.

String Quartet

BELOW:
Celia Stinebaugh, Pam Petry, Loretta Wood, Lucy Eschelman, Joyce Butler.

Chapel Choir

M. Anderson, B. Atkinson, B. Basehore, J. Brightbill, B. Byer, L. Clark, G. Crawford, M. Cullison, E. Davis, J. Feece, R. Flickinger, J. Fuller, T. Graber, T. Hess, D. Huff, P. Kaufman, S. Kellam, C. Kelsey, T. Knight, G. Law, E. Lawrence, S. Likens, D. Marter, N. McKee, T. McKee, R. Myers, C. Neff, S. Norris, V. Perkins, P. Petry, B. Plunkett, K. Price, A. Retzman, D. Rhoades, C. Rider, V. Rife, B. Rust, C. Speicher, A. Stinebaugh, K. Steiner, D. Strausbaugh, J. Studebaker, D. Surface, T. Swihart, S. Trainer, D. Tudor, E. Weaver, L. Wood, D. Yoder, M. Zinsmeister, B. Zumbrun, D. Hoover. **NOT PICTURED:** B. Bonner, D. Forbes, N. Graham, J. Ott, M. Shock, M. Whitmore.

A Cappella

SOPRANOS: J. Carl, V. Crowell, M. Degginger, L. Eshelman, M. Link, S. Miller, D. Pittman, M. Schock, R. Smith, C. Stinebaugh, R. Stone. **ALTOS:** J. Butler, S. Clark, S. Dickey, S. Dolby, L. Gearhart, V. Henricks, D. Holsopple, P. Hulse, J. Miller, V. Sayers. **TENORS:** J. Albright, F. Bedke, D. Brubaker, D. Genth, G. Hammond, L. Hilbert, B. Kaffman, L. Klingler, T. Listenfelt, D. Lubbs, D. Metzger. **BASSES:** D. Baker, R. Bonner, D. Butler, D. Carson, D. Cook, W. Harpest, J. Ott, H. Sollenberger, M. Stahkm, N. Stump, R. Wolfe. **PIANIST:** M. Link. **ORGANIST:** V. Henricks. **BRASS CHOIR:** R. Bonner, Trumpet; D. Cook, Trumpet; J. Ott, Trumpet; F. Bedke, Trombone; N. Stump, Trombone.

CHOIR OFFICERS: D. Butler, Pres.; B. Kauffman, V.-Pres.; M. Link, Sec.; B. Crowell, Treas.

Messiah Adds to Christmas Spirit

Handel's Messiah was presented by the Choral Society under the direction of Dr. Clyde Holsinger on the evening of December 10, 1967. Soloists for the oratorio were Carol Streator, soprano; Martha Dooley, alto; Lawrence Gray, bass; Carlton Eldridge, tenor; and Gary Deavel, organist. The 175 voice chorus was composed of choral groups from the campus and interested students and members of the community. The group was accompanied by the North Manchester Symphony Orchestra.

PIANO: R. Sprinkle. **BASS:** A. Johnson. **DRUMS:** N. Graham. **ROW 1:** D. Pippenger, J. Loutsenhizer, J. Fuller, T. McKee, D. Strausbaugh. **ROW 2:** R. Huffman, F. Bedke, G. Weber, N. Stump. **ROW 3:** J. Ott, B. Bonner, D. Cook, S. Likens, J. Albright.

Stage Band

Women's Glee Club

ROW 1: R. Frantz, R. Graybill, D. Adams, M. Bules, Mrs. Streator, C. Musselman, J. Goshert, Pres.; C. Anderson, Sec.-Treas. **ROW 2:** L. Davis, B. Skaggs, D. Birt, J. Urban, S. Hullihan, D. Shepard, B. Bricker. **ROW 3:** D. Wine, N. Ruggles, B. McAllister, F. Clark, J. McKinley, L. Nihart, L. Jones. **ROW 4:** J. Helstern, L. Bright, B. Dawald, M. Johnson, J. Sutton, J. Blickenstaff, J. Thomas.

Varsity Band

ROW 1: C. Rider, B. McAllister, M. Johnson, B. Basehore, B. Plunkett, F. Clark, J. Helstern. **ROW 2:** C. Speicher, S. Kellam, D. Pippenger, P. Kaufman, M. Zinsmeister, R. Weaver, W. Senger, D. Snyder, M. Clifton. **ROW 3:** D. Brodrick, B. Stone, B. Bonner, K. Steiner, E. Davis, L. Webb, P. Hulse, Mr. Figert, Director; H. Hochstetler, J. Ott. **NOT PICTURED:** D. Butler.

College Civic Symphony Orchestra

FIRST VIOLIN: V. Stinebaugh, Concertmaster; P. Petry, L. Eshelman, M. Wallman, P. Cork, L. Bentley. **SECOND VIOLIN:** L. Wood, R. Fleming, D. Holsopple, L. Klingler, D. Shaw, D. Tudor, B. Wilcox, L. Durflinger. **VIOLA:** S. Royer, F. Early, C. Schultz, M. Marlowe. **VIOLONCELLO:** J. Lessig, M. Irion, L. Marlowe. **CONTRABASS:** H. Ingraham, A. Johnson, C. Bischa. **PICCOLO:** V. Henricks. **FLUTE:** P. Brewer, D. Long, V. Henricks. **OBOE:** P. Figert, S. Schuessler. **CLARINET:** E. Lawrence, D. Wine, J. Beal. **BASSOON:** D. Maurer, R. Leininger. **FRENCH HORN:** T. Listenfelt, J. Eller, M. Cullison, L. Clark. **TRUMPET:** R. Bonner, J. Ott, J. Holsinger. **TROMBONE:** F. Bedke, D. Voelker, N. Stump. **PERCUSSION:** J. Paulsen, N. Graham, J. Miller.

OFFICERS: J. Ott, Pres.; R. Bonner, V.-Pres.; D. Holsopple, Sec.; M. Cullison, Libr.

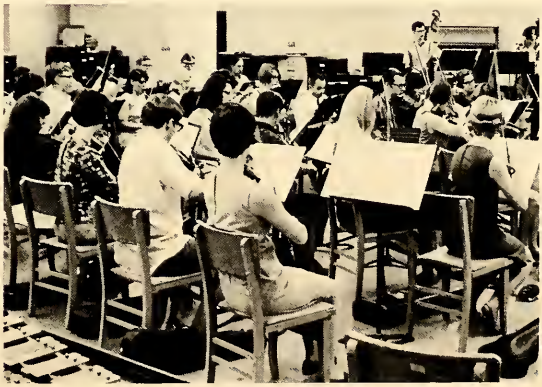

Symphonic Band

PICCOLO: V. Henricks.
FLUTE: P. Brewer, V. Henricks, D. Long, C. Ramsey, M. Shock.
OBOE: L. Gearhart.
E-FLAT CLARINET: E. Lawrence.
B-FLAT CLARINET: J. Beall, A. Culley, L. Davis, V. Fike, P. Furrey, E. Lawrence, K. Lindamood, B. McAllister, D. Muller, S. Norris, R. Sprinkle, T. Studebaker, M. Thompson, D. Wine.
ALTO CLARINET: C. Eyler.
BASS CLARINET: M. Bame, D. Hoover.
CONTRASS CLARINET: C. Neff.
BASSOON: R. Leininger, D. Maurer.
ALTO SAXOPHONE: J. Fuller, J. Loutsenhizer.
TENOR SAXOPHONE: T. McKee, D. Pippenger.
BARITONE SAXOPHONE: D. Strausbaugh.
CORNET-TRUMPET: J. Albright, R. Bonner, L. Clark, D. Cook, S. Likens, J. Ott, W. Senger.
FRENCH HORN: M. Cullison, J. Eller, T. Listenfelt, D. Lubbs.
TROMBONE: F. Bedke, R. Fisher, E. Huffman, K. Price, N. Stump, G. Weber.
EUPHONIUM: J. Henricks, D. Leckrone.
TUBA: A. Johnson, M. Whitmore.
PERCUSSION: D. Carson, N. Graham, S. Kellam, J. Miller, S. Miller, J. Paulson, R. Shull, R. Stone.
PIANO: D. Holsopple.

CONDUCTOR: David C. McCormick.

'68

What a day for volleyball!

Two legs in one?

Camp Mack

Grrrrrr . . .

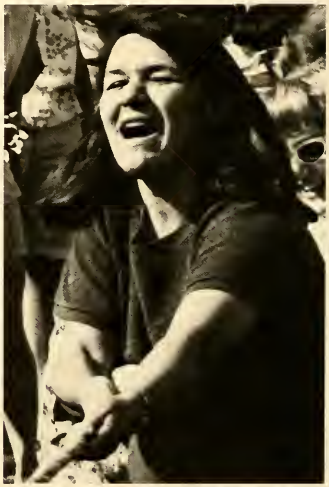

Pull girls pull . . .

What a way to cool off!'

Do it right, or else!

A shoe-shine Rhinie

Sing it with soul.

Bicycling can be fun!

Rhinie Week

Breakaway

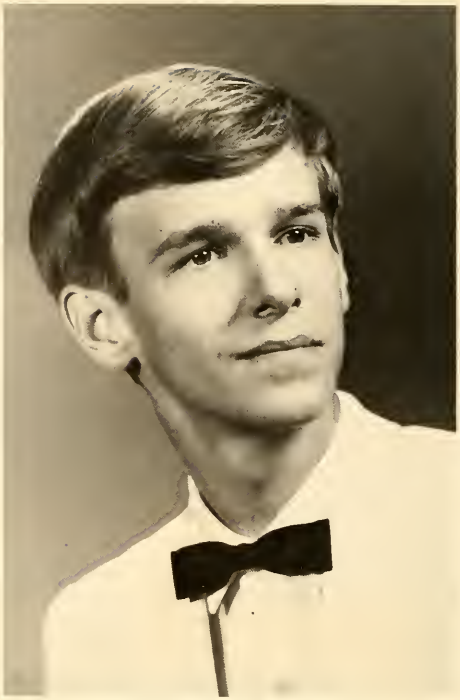

Breakaway King, Jim Shrock

1967 Breakaway Court: Kay Johnson; Andy Barnhardt, Senior attendant; Kay Apwisch; Kipp Kastens, Sophomore attendant; Jane Smith; Jim Shrock, 1967 King; Don Schultz, 1966 King; Gail Wagner; Brian Moore, Junior attendant; Sue Kaufman.

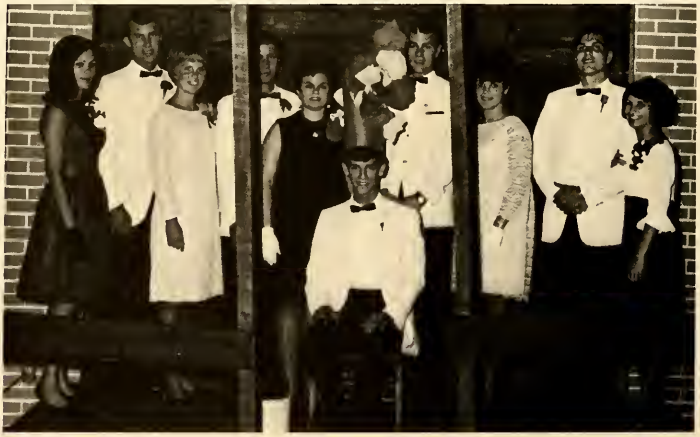

The crowning

The "Kenapoc Kick"

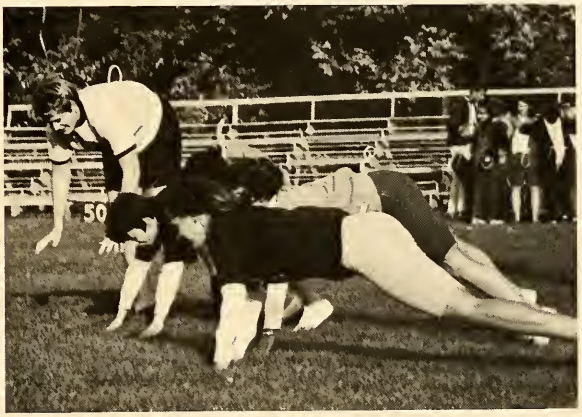

"I've got it!"

East's girls warm up for the game.

Queen, Sharon Cleveland

Homecoming Court

1966 Queen, Carol Carter, crowns Miss Sharon Cleveland to reign in '67.

Miss Becky Gebert, Miss Jane Henney, Queen Sharon Cleveland, Miss Jan Rhoades, Miss Becky Jasper, Miss Becky Biser.

Freshman Class display, Hyedima G. Bwala.

Mike Emrick's pre-game opinion poll.

Bonfire rallies spirits for the big game!

"The Rainmaker"

A tense moment

The cast of N. Richard Nash's "The Rainmaker": Lizzie, (Kathleen Skillings), Starbuck (Dave Deardorff), H.C. (Jack Schutz), Jim (Jim Schrock), and Noah (Tom Stebing).

The banquet table.

A trumpet fanfare heralds the opening of the Madrigal Dinner.

Madrigal Dinner

The traditional Boar's head.

The Madrigal Singers enter.

Special Programs

The Lettermen

The Four Saints

The Town Criers

Martin Agronsky, CBS News Reporter and analyst

Earl Wrightson and Lois Hunt, "The American Musical Theater in Concert"

Public

The National Players, "Lute Song"

National Ballet, Marilyn Burr and Ivan Nagy in "Idylle"

Max Rudolf, Conductor of the Cincinnati Symphony Orchestra

Programs

National Ballet, "Les Sylphides"

Long Day's Journey Into Night

Cast: Donna Meek, Mary Tyrone; Tom Stebing, James Tyrone; Kevin Miller, Edmund Tyrone; Dave Frantz, Jamie Tyrone; and Sue Dickey, maid.

That awful foghorn kept me awake all night long.

"Oh, for Christ's sake, Papa! Can't you lay off me!"

"The way the man in the drugstore acted when I took in the prescription for you."

Valentine Queen, Karen Odiorne and escort, Mike Fourman.

Misty

Myron Chenault, Beth Garst, Jim Galvin, Judy Thrush, Ken Castor, Sandy Kilgore, Queen Karen Odiorne, Mike Fourman, Kathy Ramsey, Chris Barbour, Ann Guyer, Kent Stump.

The Jimmy Stier Orchestra sets the mood.

Judy and Jim on parade.

Moonlight

A big smile for the camera from Myron and Beth.

A thought provoking discussion, maybe.

Kent and Ann make the long walk before an appreciative crowd.

President for 1968-69, Steve Marks.

Community Council

Candidates: Steve Marks, Fred Schmidt, and Dave Mann.

...our boys in action on the football field.

Remember . . .

...freshman initiation and all the shaving cream.

...the Breakaway football game the girls played.

...those agile I.U. gymnasts.

The Pacesetters '67

Dale Guingrich, Mike Kelly, Ted Studebaker, Jim Shull

M a y

A bird's-eye view of a trike race.

Bev's girls take the Mini-trike race.

. . . and then, the rains came.

D a y

Tug of war ends in a Kenapoc splash.

Parade in progress.

Aftermath!

Queen Court

Becky Cox
Senior

Susie Wells
Freshman

Pat Bickel
Sophomore

Queen Barb Miller Swanson

Kay Browning
Sponseller
Junior

Heather Harner
Junior

Angie Kauffman
Junior

. . . the fun-crowd at Camp Mack.

. . . the Mad Hatter's looney tea party.

Remember . . .

. . . the Open Union and twister-fun.

. . . the International Bazaar and the mob.

Presidential Ball

The President and Mrs. Helman

A refreshing pause.

The Grand March

Punch and cookie line.

Tight collars, tired feet, and young love.

Senior Class Officers

Oren Skinner—Vice-President
Carol Bowyer—Secretary
Patricia Cobbs—Treasurer
Devon Metzger—President

Martha Alexander
B.S. Art
Huntington, Indiana

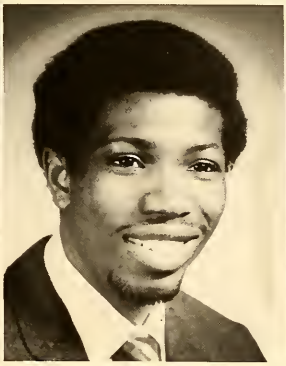

Robert Allen
B.S. Physics
Chicago, Illinois

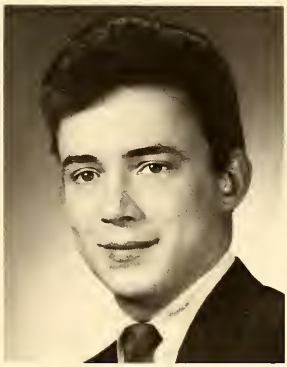

William Allen
B.S. Art
N. Manchester, Indiana

Sandra Arndt
B.S. English
LaPorte, Indiana

Heather Harner Ayers
B.S. Home Economics
Lancaster, Ohio

Jeffrey Ayers
A.B. Biology
Amanda, Ohio

Caryl Badertscher
B.S. Elementary Education
N. Manchester, Indiana

Carol Watson Baerlin
B.S. Elementary Education
N. Manchester, Indiana

Barbara Baker
B.S. Elementary Education
Petroleum, Indiana

Sharon Baker
A.B. German
N. Manchester, Indiana

Kay Ballinger
B.S. Sociology
Marion, Ohio

Cherie Bane
B.S. Sociology
Hollansburg, Ohio

Cheryl Jamerson Barkman
B.S. Elementary Education
Wabash, Indiana

Andrew Barnhart
B.S. Economics & Business
New Carlisle, Ohio

Nancy Barnhart
B.S. Elementary Education
Churubusco, Indiana

William Barron
A.B. Spanish
Indianapolis, Indiana

Jeanine Beery
A.B. German
N. Manchester, Indiana

Anne Lange Bender
B.S. Elementary Education
Syracuse, Indiana

Dorinda Berry
B.S. Elementary Education
Fostoria, Ohio

Barry Beyer
B.S. Biology & Health & Safety
Fort Wayne, Indiana

Lisa Bitler
B.S. English
Brook, Indiana

Barbara Bitting
B.S. Elementary Education
Albion, Indiana

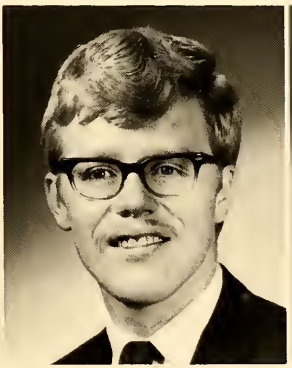

Donald Bollinger
A.B. Chemistry
Caldwell, Idaho

Donald Bommarito
B.S. Sociology
Silver Lake, Indiana

Linda Booz
B.S. English & Art
York, Pennsylvania

Carol Bowyer
A.B. Sociology
Peru, Indiana

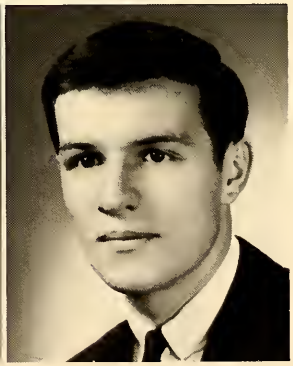

Stephen Brewer
B.S. Physical Education & Biology
N. Manchester, Indiana

Carl Brookshire
B.S. History & Biology
Silver Lake, Indiana

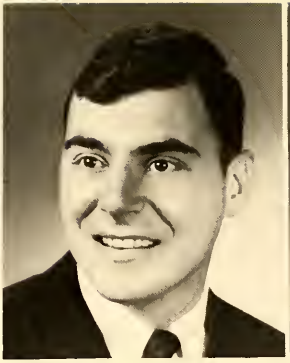

Dennis Brown
B.S. Sociology
Troy, Ohio

J. Craig Brubaker
B.S. Psychology & Biology
Farmersville, Ohio

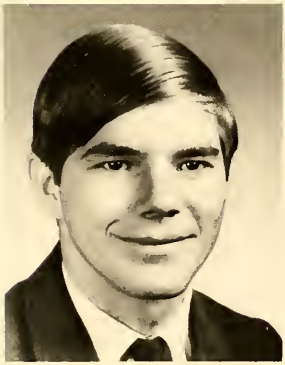

Thomas Brubaker
A.B. Biology & Chemistry
Westville, Indiana

Mary Jo Bryant
B.S. Business Education
Akron, Indiana

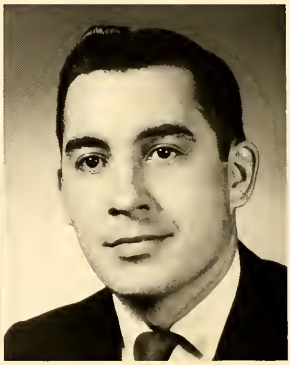

John Bunch
A.B. Philosophy & Religion
N. Manchester, Indiana

Allen Burnett
B.S. Physics & Mathematics
N. Manchester, Indiana

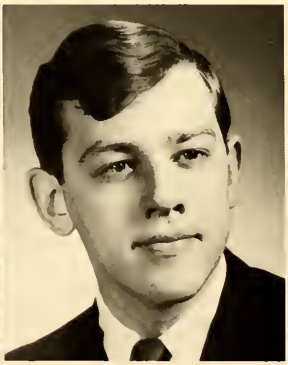

David Butler
B.S. Music
N. Manchester, Indiana

Joyce Holda Butler
B.S. English
N. Manchester, Indiana

Ronald Butterbaugh
B.S. Math & Business
Eaton, Ohio

Mark Butterworth
B.S. Mathematics & Physics
Marion, Ohio

Gail Cordes Byrum
B.S. Business
Roann, Indiana

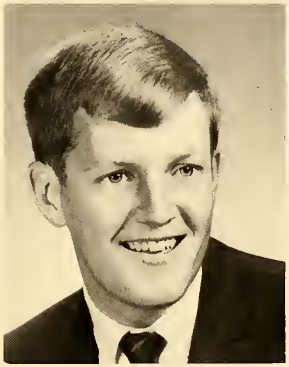

Bruce Cable
A.B. Business
Syracuse, Indiana

James Camp
B.S. Sociology & Psychology
Wabash, Indiana

Judith Carl
A.B. English
Pomona, California

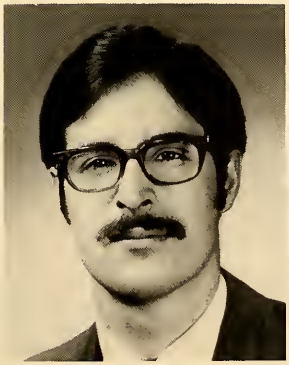

S. Edward Carroll III
A.B. Philosophy & Religion
Benton, Arkansas

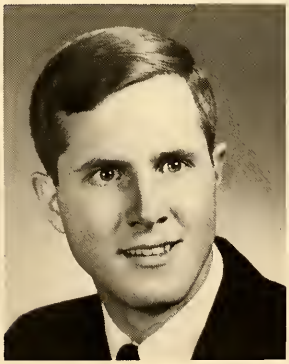

Kenneth Castor
A.B. Biology
Fort Wayne, Indiana

Doris Cecil
B.S. Elementary Education
N. Manchester, Indiana

Harold Chapman
B.S. Business &
Mathematics
N. Manchester, Indiana

Charlene Kessler Cheney
A.B. Sociology &
Psychology
N. Manchester, Indiana

Sheryl Clark
B.S. Elementary Education
Lakeville, Indiana

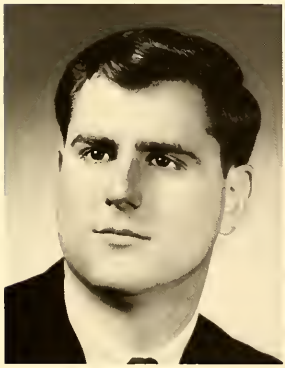

Frederick Clauser
B.S. Business
Berne, Indiana

Carol Fisher Clemons
B.S. Elementary Education
Peru, Indiana

Sharon Cleveland
B.S. Business
Chili, Indiana

Patricia Cobbs
B.S. Mathematics
Ossion, Indiana

Robert Cornell
B.S. Physical Education &
U.S. History
N. Manchester, Indiana

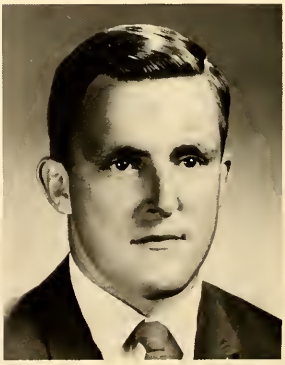

Roger Cox
B.S. History & Political Science
Granger, Indiana

Shirley Creviston
B.S. Home Economics
Lake City, Illinois

Carol Crill
A.B. Psychology
Elizabethtown, Pennsylvania

Joyce Cunningham
B.S. Sociology
Elkhart, Indiana

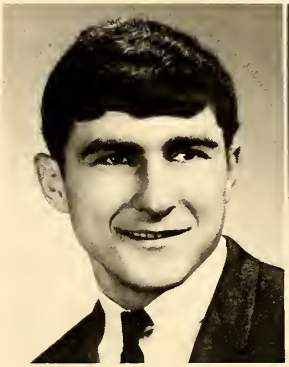

Joe Custer
B.S. Biology & Chemistry
N. Manchester, Indiana

Carol Darby
B.S. Elementary Education
LaPorte, Indiana

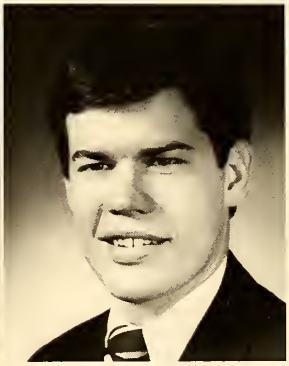

William Day
A.B. Business & Mathematics
Liberty Mills, Indiana

Harry Dean
B.S. Physical Education & Biology
N. Manchester, Indiana

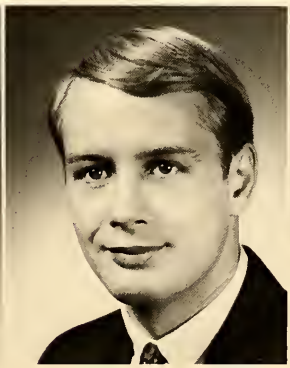

Donald Decker
B.S. English
Fort Wayne, Indiana

Francine Delk
A.B. Art
Elgin, Illinois

Michael Dershem
A.B. History & Peace Studies
N. Manchester, Indiana

Rebecca Detweiler
B.S. Elementary Education
Elkhart, Indiana

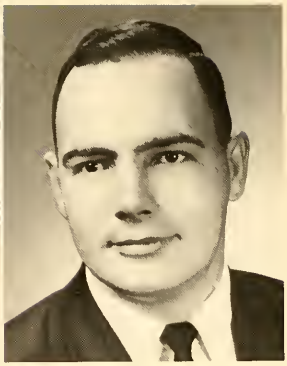

Donald Dice
B.S. Business & Sociology
N. Manchester, Indiana

Brenda Doub
B.S. Elementary Education
Akron, Indiana

Brenda Johnson Doucette
A.B. English
Fort Wayne, Indiana

John Dye
B.S. Business
Warsaw, Indiana

Jerry Eaton
B.S. Psychology
N. Manchester, Indiana

Randa Williams Eby
B.S. Elementary Education
Goshen, Indiana

Gene Eggleston
B.S. Business & Physical Education
Elkhart, Indiana

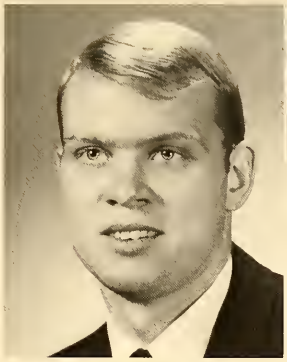

Donald Egley
B.S. Physical Education & Biology
Decatur, Indiana

Michael Emrick
B.S. Speech & English
Wabash, Indiana

Charles Eppley
B.S. Health & Physical Education
N. Manchester, Indiana

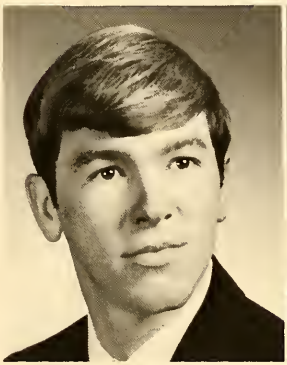

Douglas Farling
B.S. Biology
New Carlisle, Ohio

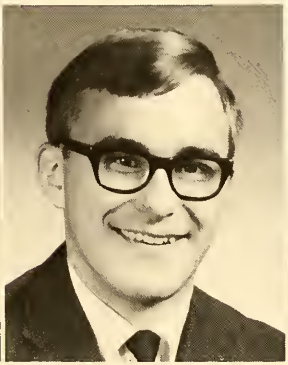

Robert Feller
B.S Biology
N. Manchester, Indiana

Romane Trowbridge Feller
B.S. English & Business
N. Manchester, Indiana

Michael Fiscel
A.B. English
Logansport, Indiana

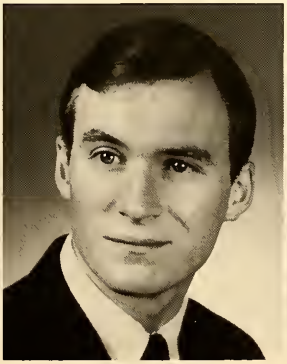

David Frantz
B.S. Speech
Flushing, Michigan

Marianna Frantz
A.B. Sociology
Elkhart, Indiana

Mary Frantz
A.B. Sociology
N. Manchester, Indiana

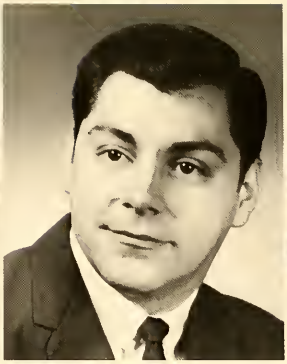

Gary Frazier
B.S. History
N. Manchester, Indiana

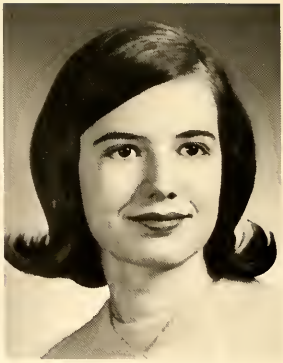

Rebecca Raub Freck
A.B. English
Fort Wayne, Indiana

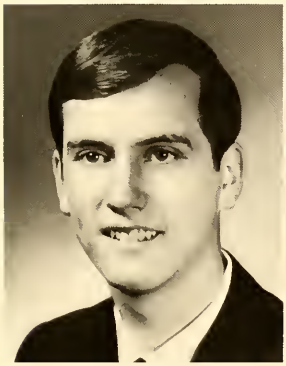

Thomas Freck
A.B. Psychology
Huntertown, Indiana

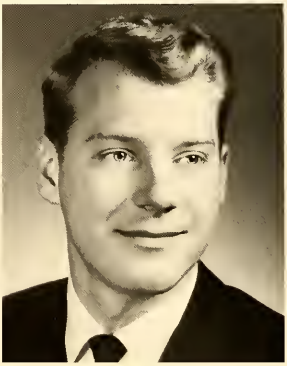

James Fuller II
B.S. Music
Elkhart, Indiana

Donna Ganger
B.S. Elementary Education
Casstown, Ohio

David Garver
A.B. Mathematics
N. Manchester, Indiana

Leta Gearhart
B.S. Music
Milton, Ohio

Rebecca Gebert
A.B. English
Pierceton, Indiana

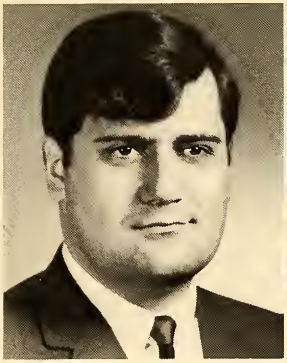

Neal Gorden
B.S. Sociology
N. Manchester, Indiana

Linda Rakestraw Grill
A.B. English & Physical Education
N. Manchester, Indiana

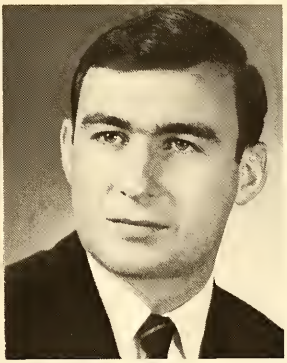

Steven Grill
B.S. Biology & Physical Education
N. Manchester, Indiana

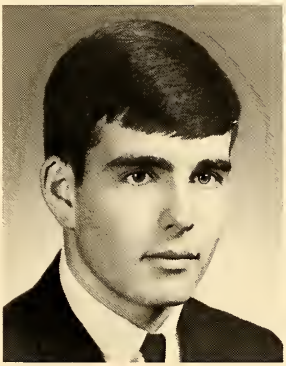

Hal Gunter
B.S. Health & Physical Education
Claypool, Indiana

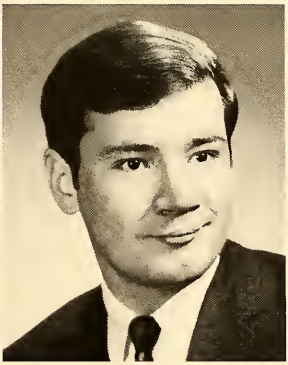

John Hanawalt
B.S. Elementary Education
New Castle, Indiana

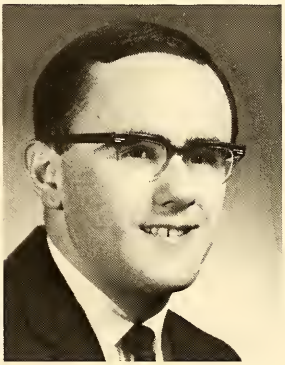

Robert Harkness
B.S. Physical Education & Recreation
N. Manchester, Indiana

Betty Cooper Harman
B.S. Mathematics & English
Warsaw, Indiana

Christine Lather Harman
B.S. Business
N. Manchester, Indiana

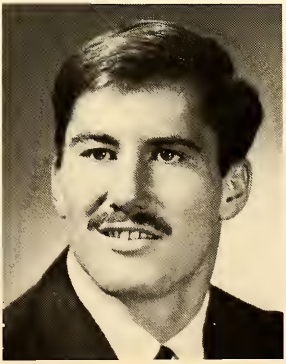

Don Harman
B.S. Biology
N. Manchester, Indiana

Richard Harris
B.S. Biology
Bluffton, Indiana

David Hawthorne
B.S. Business
Elizabethtown, Pennsylvania

Edith Hawthorne
B.S. Elementary Education
Kokomo, Indiana

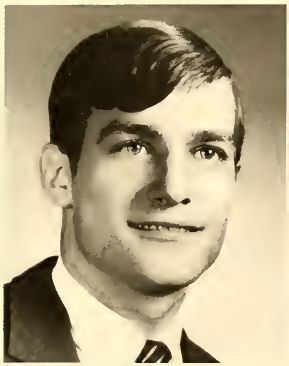

Larry Hertel
B.S. Chemistry
Celina, Ohio

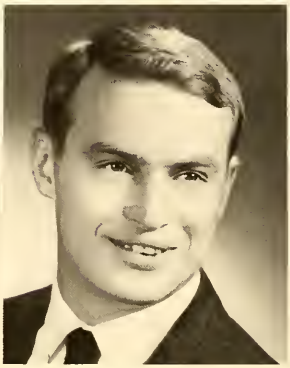

James Hite
B.S. Biology
N. Manchester, Indiana

Susan Lefforge Hoch
B.S. Elementary Education
Wabash, Indiana

Susan Hoggatt
B.S. English
Greens Fork, Indiana

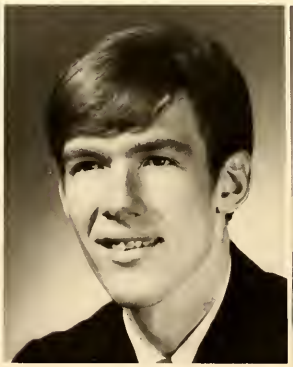

Paul Hoover
A.B. English
Peru, Indiana

Sharon Hornish
B.S. Elementary Education
Defiance, Ohio

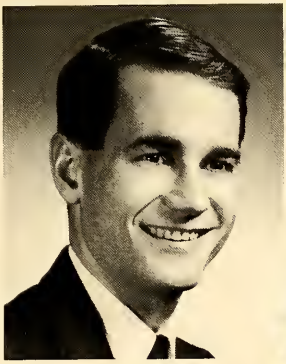

Philip Hoskins
B.S. Physical Education
N. Manchester, Indiana

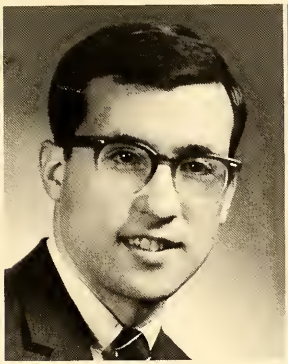

Paul Hossler
A.B. Biology & Chemistry
Akron, Ohio

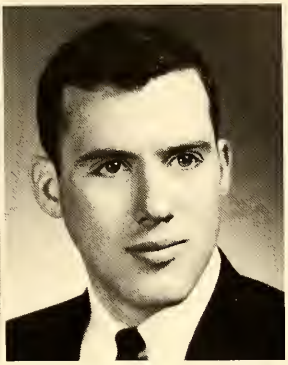

Richard Housel
B.S. Business
Martinsburg, Pennsylvania

Mary Hudson
B.S. Biology
Columbia City, Indiana

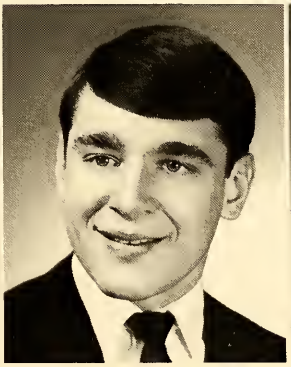

Rodney Huff
B.S. Psychology & History
Akron, Ohio

Pamela Spaugh Hulse
B.S. Music
Anderson, Indiana

Peggy Peacock Hutchins
B.S. Sociology
N. Manchester, Indiana

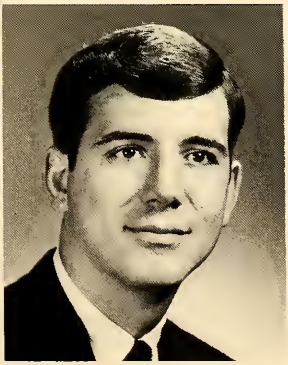

Ronald Hutchins
B.S. Art & English
N. Manchester, Indiana

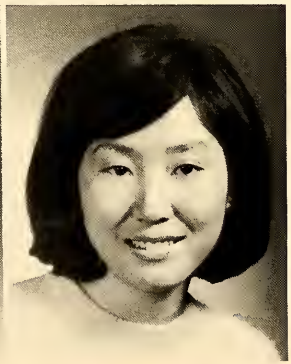

Hyo Ja Imm
A.B. Art
Dayton, Ohio

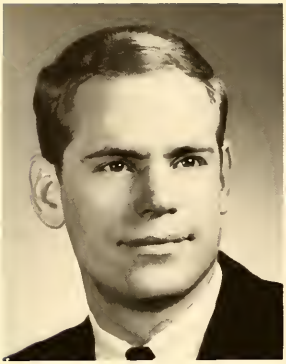

Jerry Jarvis
B.S. Business
N. Manchester, Indiana

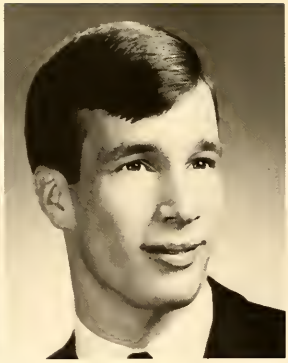

Charles Johnson
B.S. Physical Education & Biology
Rockford, Ohio

David Johnson
B.S. Biology
Fort Wayne, Indiana

Sherry Zolman Johnson
A.B. English
Churubusco, Indiana

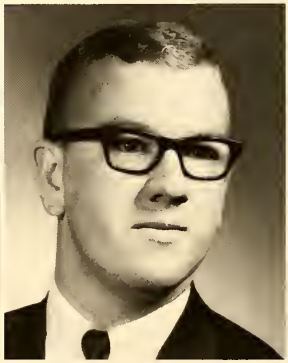

Stephen Johnson
B.S. Economics & Business
Claypool, Indiana

Mark Johnston
B.S. Economics & Business
Gary, Indiana

Janet Julian
B.S. Home Economics
Logansport, Indiana

Angela Kauffman
B.S Elementary Education
Goshen, Indiana

Bruce Kauffman
A.B. Philosophy
Huntingdon, Pennsylvania

Carolyn Keaffaber
B.S. Home Economics
N. Manchester, Indiana

Modena Keeling
B.S. English & Physical Education
Springfield, Ohio

Susan Keirn
B.A. Speech & U.S. History
Akron, Indiana

John Keltner, Jr.
B.S. Business
N. Manchester, Indiana

Janet Kemper
B.S. Elementary Education
Dayton, Ohio

Daniel Kettering
B.S. Psychology
Polk, Ohio

Ruth Keuneke
B.S. Business & Economics
South Whitley, Indiana

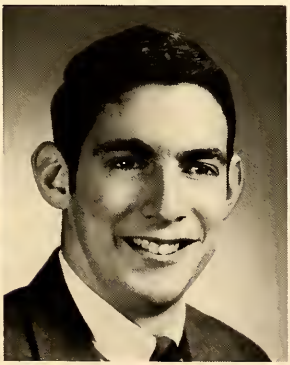

Kenneth Kinsley
A.B. Biology
Mt. Morris, Illinois

Janet Knarr
B.S. Elementary Education
South Whitley, Indiana

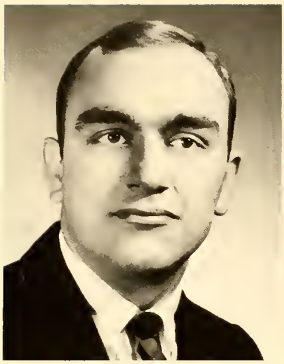

Daniel Krall
A.B. History
Cerro Gordo, Illinois

Sandra Landis
B.S. Elementary Education
Dayton, Ohio

Max Laudeman
A.B. Business
Urbana, Indiana

Martha Lauterburg
B.S. Elementary Education
Fort Wayne, Indiana

Patricia Lawrence
B.S. English & U.S. History
Owensboro, Kentucky

Charles Lightner
B.S. Business
Troy, Ohio

Deanne Conine Lightner
B.S. Elementary Education
Troy, Ohio

James Lilley
B.S. Business Administration
Dallas, Texas

Jo Ann Lindoerfer
A.B. Spanish
Rockford, Illinois

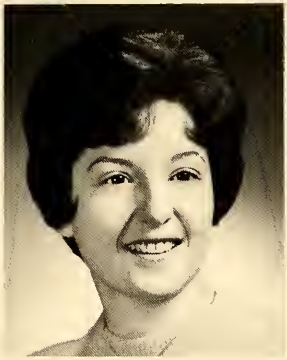

Marsha Palmer Link
B.S. Music
N. Manchester, Indiana

Nancy Livengood
B.S. Business
Denver, Indiana

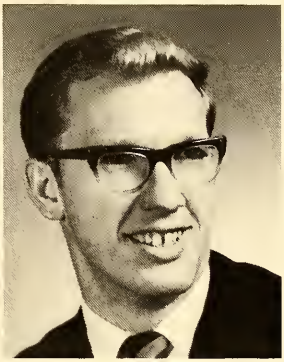

Leslie Long
A.B. Mathematics
Bradford, Ohio

Milton Long
B.S. Chemistry
Breckenridge, Michigan

Patricia Long
B.S. Elementary Education
Goshen, Indiana

Eugenia Longardner
B.S. Biology
Fort Wayne, Indiana

Carl Lozier
B.S. Health & Physical Education
Warsaw, Indiana

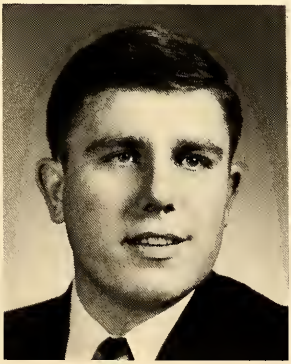

Paul Lutz
B.S. Business & Economics
Wabash, Indiana

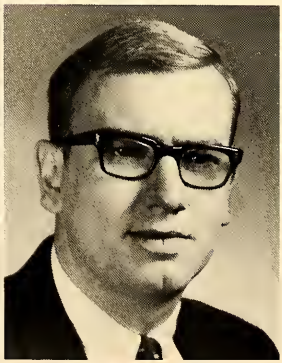

Wayne Madden
B.S. Business
Auburn, Indiana

Rose Makemson
B.S. Elementary Education
Pierceton, Indiana

Arden McClure
A.B. History
N. Manchester, Indiana

Dennis McClure
A.B. Chemistry
Eaton, Ohio

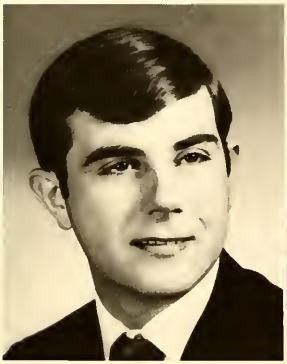

Bruce McDaniel
B.S. Business & Economics
Atwood, Indiana

Judith McFalls
B.S. Elementary Education
Canton, Illinois

Terrance McGovern
B.S. Philosophy & Religion
Wabash, Indiana

Carolyn McKamey
B.S. Elementary Education
Peru, Indiana

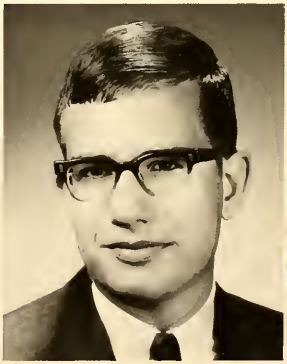

David Medlar
B.S. Elementary Education
Trotwood, Ohio

Margaret Meier
B.S. Biology & Psychology
N. Manchester, Indiana

Connie Allen Merkey
B.S. Home Economics
N. Manchester, Indiana

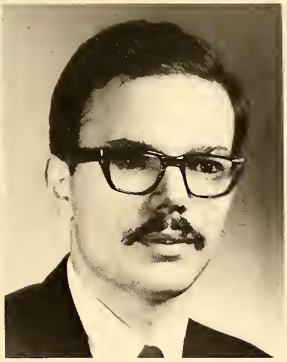

Dennis Metzger
A.B. Peace Studies
Claypool, Indiana

Devon Metzger
B.S. History
Waterloo, Indiana

Reta Nifong Middaugh
B.S. Physical Education & Biology
Argos, Indiana

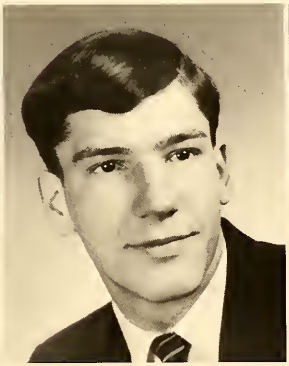

Malcolm Miesse
B.S. Business & Economics
Celina, Ohio

Harry Miller
B.S. Business & Economics
Wolcottville, Indiana

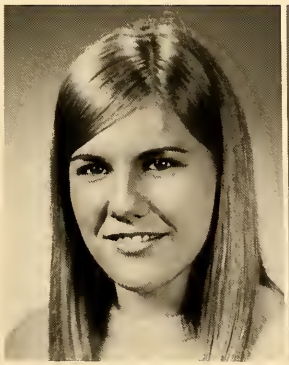

Nancy Miller
B.S. Business
Berne, Indiana

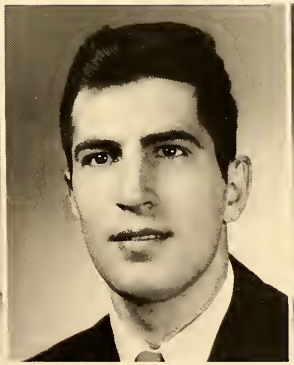

Phillip Miller
B.S. Chemistry
Peru, Indiana

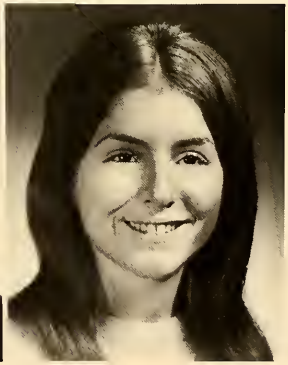

Judith Minnich
A.B. Peace Studies
Claremont, California

James Mitchell
B.S. Sociology
N. Manchester, Indiana

Lawrence Moats
B.S. Business
Dixon, Indiana

Linda Molik
A.B. Spanish & B.S. Elementary Education
Toledo, Ohio

Charlotte Montel
B.S. Elementary Education
Vandalia, Ohio

Diane Muller
A.B. Psychology
Mt. Morris, Illinois

James Mustard
B.S. Political Science & History
Celina, Ohio

Barbara Myers
B.S. Elementary Education
Geneva, Indiana

Gerald Meyers
A.B. Biology
Nappanee, Indiana

Susanna Nation
B.S. Elementary Education
Marion, Indiana

Lois Noffsinger
B.S. Sociology
Troy, Ohio

Sharon Norris
B.S. Music
Culver, Indiana

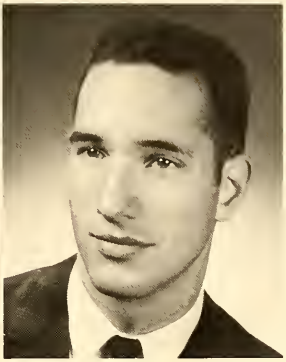

Kenneth Olin
B.S. Chemistry & Mathematics
Argos, Indiana

Connie Payne
B.S. Art & Home Economics
Peru, Indiana

June Peeples
B.S. Elementary Education
Hamlet, Indiana

Christopher Pettit
B.S. English
South Bend, Indiana

Martha Pierson
B.S. Elementary Education
Morrill, Kansas

Phillip Pletcher
B.S. Physics
Goshen, Indiana

Carole Potter
B.S. Elementary Education
Ora, Indiana

Wanda Ralston
B.S. Home Economics
Huntington, Indiana

Nancy Reed
B.S. Elementary Education
Miamesburg, Ohio

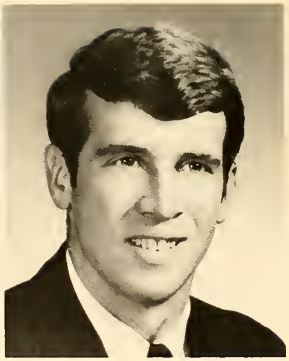

James Reinoehl
B.S. Business & Economics
Ashley, Indiana

Janet Rhoades
A.B. German
Emerson, New Jersey

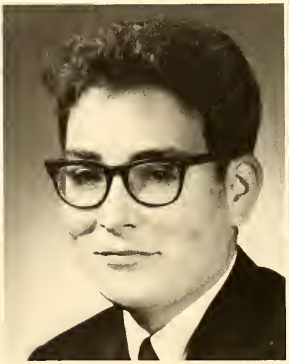

Allan Rife
A.B. History & Spanish
Silver Lake, Indiana

Sandra Rife
B.S. Speech & Drama
Greenville, Ohio

Nancy Rike
B.S. Sociology
Wooster, Ohio

Harriet Robbins
B.S. English
Columbia City, Indiana

Jay Roser
B.S. Business & Economics
Wabash, Indiana

Doris Royer
B.S. Biology & Mathematics
Arcanum, Ohio

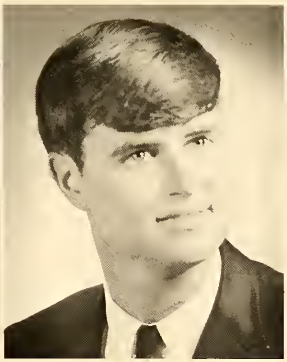

James Royer
A.B. Chemistry
North Webster, Indiana

Joann Runkle
B.S. Elementary Education
N. Manchester, Indiana

Dean Rust
B.S. Biology
Eaton, Ohio

Wayne Scheumann
A.B. Economics & Business
New Haven, Indiana

Donald Schultz
A.B. Political Science & History
South Bend, Indiana

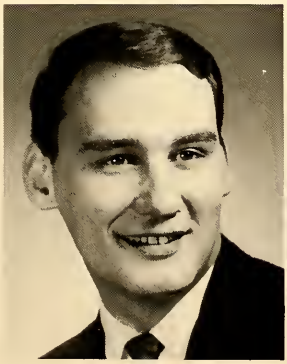

Jack Schutz
B.S.Economics &Business
Warsaw, Indiana

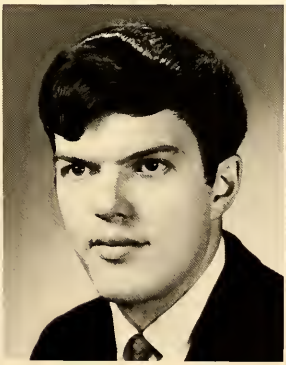

Kim Searfoss
B.S. Economics & Business
Auburn, Indiana

Daniel Sell
B.S. Elementary Education
N. Manchester, Indiana

John Severns
B.S. Chemistry
Kettering, Ohio

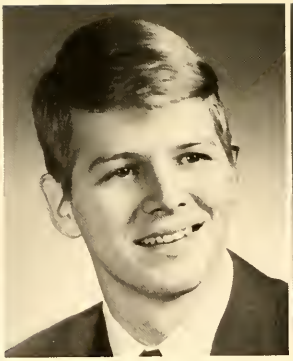

George Seward
B.S. History
N. Manchester, Indiana

Connie Shively
B.S. Physical Education & Health
Churubusco, Indiana

Robert Shively
B.S. Sociology & Psychology
Roann, Indiana

Mary Showalter
B.S. Art
Bremen, Indiana

James Shull
A.B. Biology
N. Manchester, Indiana

Robert Shull
B.S. Sociology
N. Manchester, Indiana

Glenda Sible Shull
B.S. Elementary Education
N. Manchester, Indiana

Kaye Sims
B.S. Elementary Education
Dayton, Ohio

Ronald Sincroft
B.S. Business
N. Manchester, Indiana

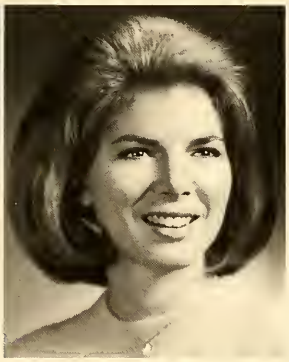

Kathleen Skillings
B.S. Sociology
Springfield, Ohio

Oren Skinner
B.S. U.S. History
New Haven, Indiana

Daniel Slusser
B.S. Mathematics
Roann, Indiana

Alayne Smith
B.S. Home Economics
Silver Lake, Indiana

Byron Smith
A.B. Physics
Santurce, Puerto Rico

Judy Smith
B.S. Elementary Education
Hamilton, Indiana

Merle Smith
B.S. Mathematics
Wabash, Indiana

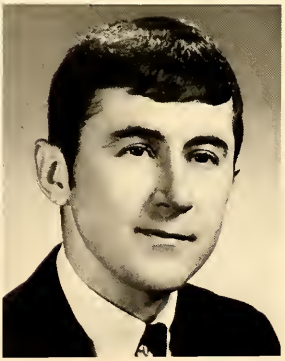

Michael Smith
B.S. Business
Kewanna, Indiana

Clifford Snyder, Jr.
B.S. Elementary Education
Walton, Indiana

Marilyn Snyder
A.B. Business & Economics
Canton, Ohio

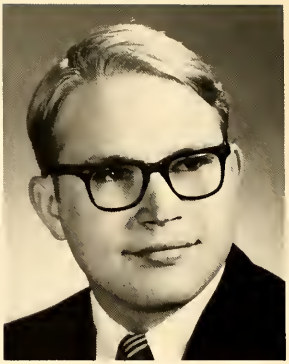

Paul Sparks
B.S. Economics & Business
Angola, Indiana

Melanie Speicher
B.S. Elementary Education
N. Manchester, Indiana

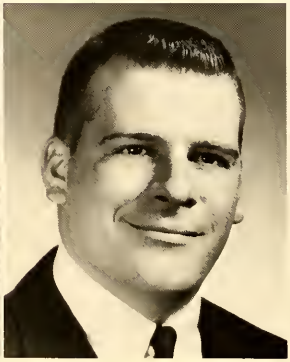

James Spier
B.S. History
LaPorte, Indiana

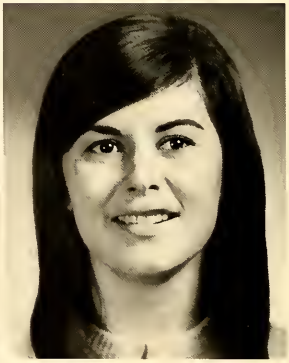

Kay Browning Sponseller
A.B. English
N. Manchester, Indiana

Rudy Sprinkle
A.B. Music
Muncie, Indiana

Dwight Stauffer
A.B. Biology & Chemistry
Polo, Illinois

Karen Sue Stevens
B.S. Home Economics
Marion, Indiana

Kenneth Steiner
B.S. Biology
Geneva, Indiana

Thomas Stiver
B.S. Mathematics
Millersburg, Indiana

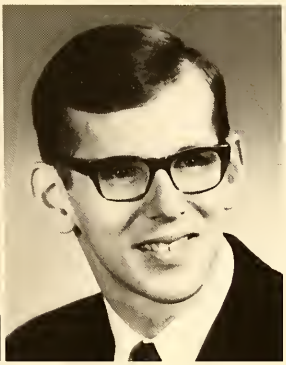

Bruce Stuckey
B.S. Business
Plainfield, Illinois

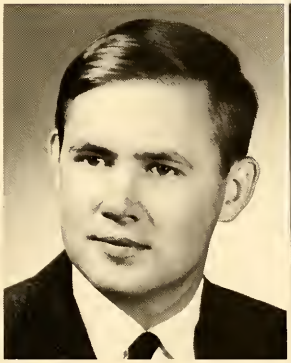

John Studebaker
A.B. Biology
Union, Ohio

Barbara Miller Swanson
B.S. Elementary Education
Warsaw, Indiana

Penny Cook Swanson
B.S. Elementary Education
Warsaw, Indiana

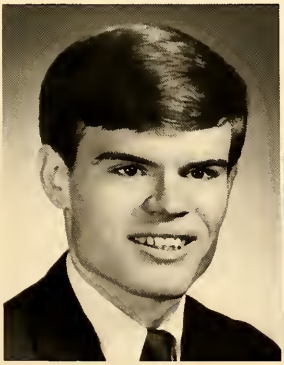

Randolph Swanson
B.S. Business & Economics
Warsaw, Indiana

Janet Stark Swigert
B.S. Health & Physical Education
N. Manchester, Indiana

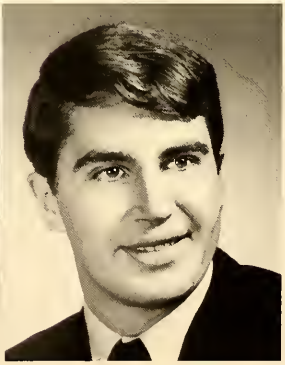

Milt Thomas, Jr.
B.S. Sociology
Crown Point, Indiana

Lorna Tridle
B.S. Elementary Education
Mentone, Indiana

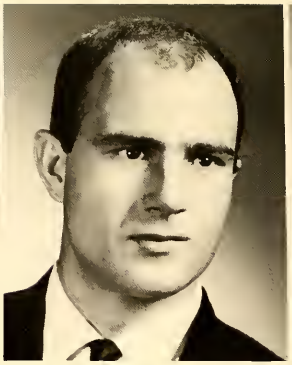

Robert Trowbridge
B.S. Business
Bourbon, Indiana

Joy Warner
A.B. History & Psychology
N. Manchester, Indiana

Lynn Warner
B.S. Art
LaPorte, Indiana

Sharon Weaver
B.S. Home Economics & Art
Pierceton, Indiana

Sandra Teeter Weber
B.A. Art
Decatur, Indiana

Sally Welborn
B.S. Elementary Education
N. Manchester, Indiana

Philip Weybright
B.S. Physical Education
New Paris, Indiana

Patricia Wilhelm
B.S. Elementary Education
New Paris, Indiana

Kathleen Williams
B.S. Health & Physical Education
Elwood, Indiana

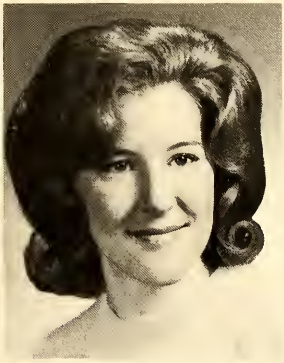

Joy Wills
A.B. Speech & Drama
Union City, Indiana

Marsha Garst Wilson
A.B. English
N. Manchester, Indiana

Nancy Wiltheiss
B.S. Home Economics
Troy, Ohio

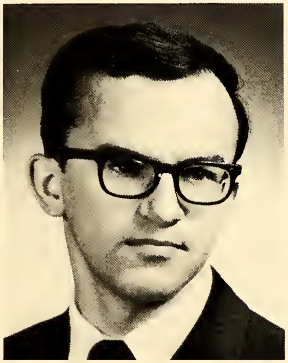

Jerry Wolf
B.S. Business
Peru, Indiana

Marsha Yoder
B.S. Home Economics
Trail Creek, Michigan

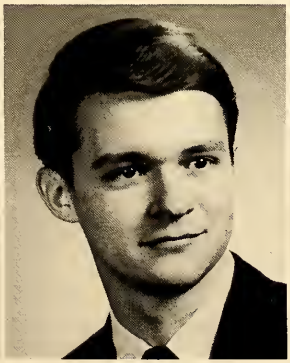

Richard Yoder, Jr.
B.S. Biology
Bluffton, Indiana

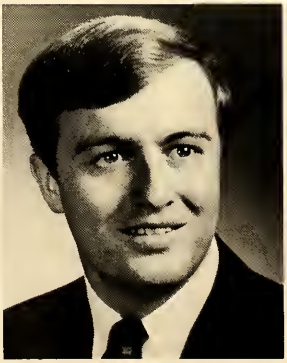

Carl Zimmerman
A.B. Psychology
Union City, Indiana

Joy Warner
A.B. History & Psychology
N. Manchester, Indiana

Beverly Parks
Vice President
Peggy Stutzman
Secretary
Alan McNamee
Treasurer
Jane Henney
President

Class of 1969

Yvonne Abbet
Carol Anderson
Jim Andrews
Jane Anglemeyer
Leo Anglin
Beth Atkinson

Sterling Bacon
Susan Baker
Martha Banks
Marsha Barnes
Eva Barnhart
Jerry Baumgartner

Rosemary Bazziwi
Richard Bellows
Pat Bickel
Larry Bittinger
Ann Blair
Barb Blum

Jane Bowman
Jerry Brightbill
Barry Brown
Mary Jo Bryant
Tom Buch
Karen Bules

Sue Bumgartner
Sharon Burkholder
Sasha Bushong
Barbara Buzbee
Ralph Buzbee
Larry Cassell

Ray Chrisman
Janis Clark
Nancy Clayman
Jerry Clayton
Carol Clemons
Joyce Clinton

Steve Coldren
Connie Conrad
Nancy Conrad
Roy Cripe
Beverly Crowell
Ronald Cullers

Ann E. Davis
Connie Davis
Leqla Davis
Linda Davis
Jan Deaton
Rosemary Dershem

Dianne Dickson
Glen D. Dillman
Sandra Dolby
Jeannie Dubois
Julia Ehrhart
Sue Eicher

Jeannie Eikenberry
Danny Eller
Ruth Ann Eppley
Jim Falikner
Rebecca Felix
Brenda Fleming

Darrel Foreman
Peggy Freestone
Jim Fryman
Pat Furrey
Bob Gaier
Linda Garver

Ann Geeting
Neal Graham
Ken Habegger
Richard Hahn
Ellen Haist
Kurt Harmon

Lowell Hartman
John Hartsough
Louetta Hathaway
Ray Hedstrom
Diana Hegel
Dora Lee Heiny

Rod Helser
Edward Hepner
Denny Herman
Julie Hermansen
Patricia Hippensteel
Donell Hochstetler

Donna Holsopple
Donna Hoover
Sandy Hoskins
Paul Howard
Barbara Howkinson
Susan Hunt

John Hurst
Susan Jones
Sue Kaufman
Pat Kaylor
Steve Keeslar
Carol Keller

Charles Kelsey
Wayne Kern
Ed Kester
Edith Kieffaber
Jerry Kinsley
Roberta Kump

Gary Lake
Jo Ellen Larimer
Norman Lavy
Evelyn Lawrence
Ann Lawver
Tom Listenfelt

Dennis Long
Gary Long
Mike Looney
Joan Loutesnhizer
Martha Lowry
Carl McCune

Melody McFarland
Mike McLaughlin
Alan McNamee
Barry McNamara
Margaret McNelly
Martha Mackey

Ted Mahnensmith
Steve Marks
Judy Martin
Rodney Lynn Merrell
Keith Metzger
Margaret Metzler

Dave Metzner
Carol L. Miller
Donna Miller
Rex Miller
Rose Miller
Rowena Miller

Sandra Mishler
Nelson Montz
Pat Moore
Janis Moser
Carol Murphy
Jeanne Myer

Richard Myers
Dale Naragon
Jim Noffsinger
Ted Noffsinger
Katie Norris
Daniel Olson

Nita Overcash
Terry Overholser
Devon Overmyer, Jr.
G. Douglas Paige
Beverly Park
Valerie Peters

Connie Pierson
Stanley Piner
Karl Poland
Mavelen Pook
Al Retzman
Steve Rickleff

Louise Rieman
Tim Rieman
Vernon Rife
Karen Sue Roberts
Bob Roe
Gary Rogers

Dorothy Rohde
Mark Rosenbury
Tom Roth
Carol Rouch
Mike Rowe
Shirley Royer

Judy Rugman
Cameron Rumsey
Alicia Sanborn
Ferdinand Santiago
Bev Sayers
Carol Schwalm

Linda Sebert
Stan Sherrick
Denise Shivley
Charles F. Shroyer
Rosalie Slade
Ronald Slavens

Adele Smith
Becky Smith
Don Snell
Mary Kay Snider
Becky Soldner
Linda Spangler

Dale Stauffer
Sharon Stensel
Judy Stevens
Larry Stewart
Steve Stone
Sue Storer

Ted Straiger
Jo Ellen Strickler
Linda Strong
Jim Stull
Peggy Stutzman
Greg Summy

Mary Thompson
Rex Thorne
Jeff Trachsel
Carol Trissell
Dianne Trowbridge
Jane Wade

Gail Wagner
Hellen Wagoner
Barry Wampler
Peg Weaver
Rick Weaver
Sheri Weddle

Richard Welch
John Wenger
Theressa Wildermuth
Allen Wilson
Jacklyn Wilson
Christine Wise

James Wise
David Wolf
Judy Wortinger
Sandy Yenser
Randy Yoder
Ron Yoder

Jerry Young
Patricia Young
Ruth Ann Young
Linda Zumbrun

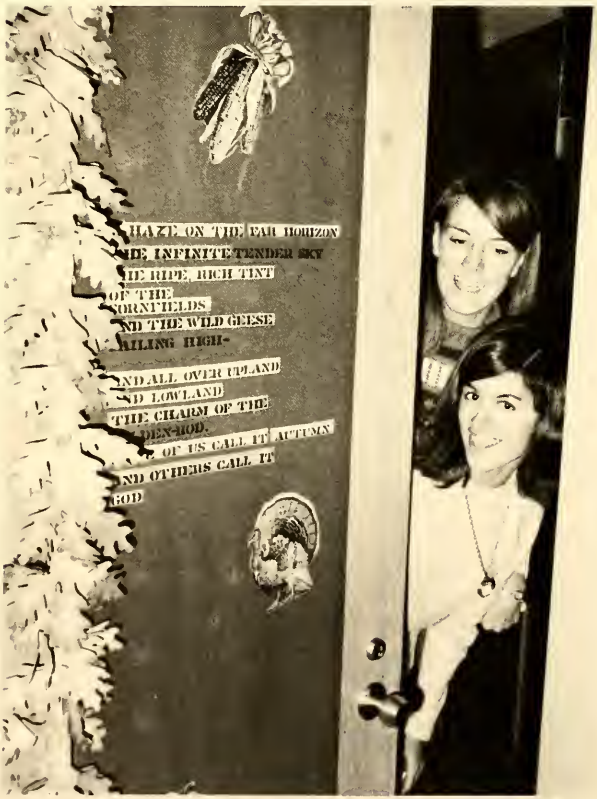

Charles Jordon, Lorna Jackson, Peggy Reiff, Trudy Blough, and Rosemary Michael. John Gaumer is studying in Gottengen and was unable to be present for this picture.

Junior Year Abroad

This year six students participated in the Junior Year Abroad Program, a program which enables students to better understand the people and problems of the country in which they live. Students return with lasting friendships, with a deeper insight, and with a new respect for their role in our world today.

In the marketplace, Peggy, Charles, Rosemary, Trudy, and Lorna stand before the fountain of St. George.

Marburg, Germany

Trudy and Peggy discover that Germans use their umbrellas even when it snows!

Carol Hornish
Treasurer
Jerri Studebaker
Secretary
David Mann
President
Denny Steinhilber
Vice-President

Class of 1970

Steve Adams
Becky Aker
Bruce Albright
Larry Altenburg
Kay Apwisch
Richard Armond

Robert Armstrong
Alan Ash
Phil Badger
Mike Baker
Nancy Baker
Phil Bantz

Dave Barhydt
Kay Batdorf
Herb Bayer
Andrea Berger
Ken Bergman
Beverly Berkebile

Diane Bever
Susan Beyer
Mary Lou Biggs
June Billet
Debbie Birt
Becky Biser

Karen Biser
Ron Bobel
Vicki Boggs
Bicki Bollinger
Bill Botkin
Stanley Bozarth

Bonnie Bridge
Pam Brill
Nancy Brown
Deloss Brubaker
Sharon Buchanan
Mike Bucholtz

William Bussard
Lowell Cable
Nancy Caplin
Dave Carson
Beth Castor
Loretta Channel

David Chastain
Ann Clark
Jerry Clingenpeel
Wayne Clouse
Cathy Cobbs
Kim Collins

Don Cook
June Cotterman
Gary Couch
Gary Crim
Kathleen Crippen
Carmen Cruz

Mary Cullison
Jim Dance
Ed Davis
John Davis
Mike Davis
Stanley Deetz

Dave Doswell
Marilynn Dray
Becky Eash
Shirley East
Marianne Eby
Billie Jo Elam

Jane Emery
Evelyn England
Lucy Eshelman
Charlene Eyler
Carol Farling
Joseph Fausnight

Bob Felix
Stan Felix
Russellynn Ferguson
Cheryl Ferverda
Lonney Filbrun
Dick Fisher

Alan Flory
Linda Forsythe
Linda Frey
Vic Gamble
Randy Garver
Tony Gates

Phyllis Gerdes
Shirley Gerdes
Jack Gochemaur
Janet Goshert
Pamela Grimme
Gail Hammond

Cindy Harris
Richard Harris
Richard Harrold
Jan Hartman
Mark Hartong
Jane Hecker

Vicky Hendricks
Hal Hefner
Terrell Herbig
Sally Herr
Virginia Hiatt
William Hiatt

A J. Hill
Janet Hill
John Hill
Robert Hinkle
Kathy Hippensteel
Jerry Holderead

Mary Hood
Beth Hoover
Carol Hornish
Robert Horst
Carolyn Howard
Karen Huber

Mike Huffer
Eric Huffman
Dennis Hunt
Alan Johnson
Kay Johnson
Terry Johnson

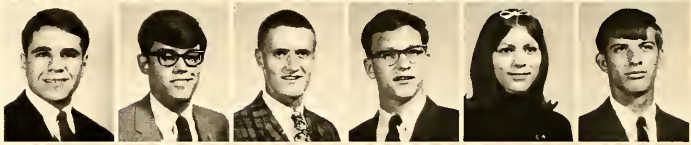

William Johnson
Kipp Kastens
Paulette Kaufman
Dan Keating
Kevin Keller
Mike Kelly

Tom Kessler
Donna Key
Sandi Kilgore
Thomas Kimmel
Kent Kempel
Karen King

Dennis Kinley
Jerry Kiracofe
Lynn Kistler
John Knauff
Chris Koher
Phil Krieg

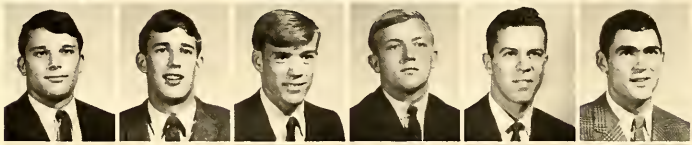

Michael Kring
Lawrence Kuenning
Marcia Kump
Jan Latham
Dave Leckrone
Bill Leininger

Karen Lindomood
Bob Lobsiger
Melody Long
Sylvia Long
Mary Longanecker
Janney Lung

Joyce McBride
David McGuire
Terry McKee
Joyce Malott
David Mann
Kay Markle

Cheryl Marks
Elizabeth Marshall
Evelyn Mason
Deborah Maurer
Cynthia Metzger
Marcia Meyer

Ruth Meyer
Jan Miller
Judi Miller
Kathy Miller
Kay Miller
Leland Miller

Mike Miller
Grace Mishler
Mary Murray
Charletta Neff
Connie Neuhouser
Cheryl Nixon

Duane Nodine
Jack Noffsinger
Lynne Norton
Cynthia Ogle
Judy Oyler
Fanchion Palmiter

Sandra Parker
John Parmerlee
John Paulsen
Pam Petry
Dixie Lee Pittman
Paul Plymale

Carol Powell
Cathy Preston
Jenny Putterbaugh
Rita Rakestraw
Kyle Rarey
Richard Redding

Darrell Reed
Larry Reed
Cheryl Reef
Denny Reidenbaugh
Eloise Rettinger
Gerald Rhoades

Keith Richards
Phil Rieman
Lorena Rogers
Pat Rohrer
Jack Rosenbaum
Bob Rowe

Mary Etta Sands
Glen D. Santner
Joyce Schenkel
Bev Schmid
Craig Schneider
Marie Scott

Mary Shearer
Donita Shepard
Sheri Simon
Christine Smead
Becky Smith
David B. Smith

David D. Smith
John J. Smith
Linda Kay Smith
Mary Snell
Harold Sonafrank
Charles Sopher

Randy Sower
Swan Speicher
Jerry Spencer
Portia Spitler
Mark Stahl
Paul Stauffer

Will Stehman
Jo Starkey
Denny Steinhelber
Annette Stinebaugh
Celia Stinebaugh
Michael Stine

Becky Stone
Dave Strausbaugh
Sharon Straub
Richard Stroud
Jeri Studebaker
Norman Stump

Joyce Surface
Barb Thomas
Don Thomas
Jane Thomas
Don Trease
Tom Tucker

Janet Turner
D. Randolf Ulrey
Terry Updike
Judy Urban
Charles Wagner
Dennis Wagoner

Larry Walter
L. Alan Walton
Leonard Weaver
Kathy Webb
Lowell Webb
Garry Weidner

Sue Wells
Diane Welty
Gale Whiteneck
Nancy White
Jonathan Wieand
John Wilcox

Linda Williams
Nancy Wills
Diana Wine
Dave Yeater
Donald Yoder
Carol Yoder

Nancy Yoder
Barbara Youmans
Beverly Young
Jody Young
Dick Zeiner

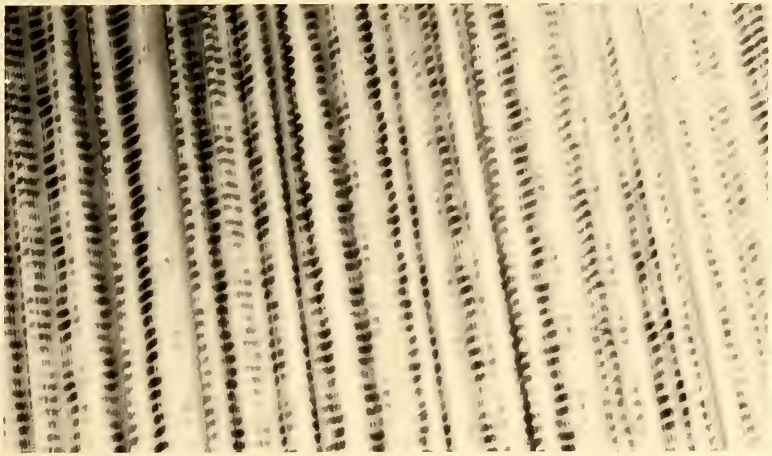

Not Present When Picture Taken:

Jim Campbell
President
Bob Davenport
Vice-President
Myron Chenault
Treasurer
Judy Thrush
Secretary

Class of 1971

Davala Adams
Sue Adams
Donna Airgood
Doris Airgood
Linda Aker
Jim Albright

Rebecca Althen
Kathy Ambler
Mark Anderson
Allyson Anglin
Kirk Aplin
Don Apple

Rena Arrick
John Atkinson
Doug Ault
David Baker
Marvin Bame
Chris Barbour

Tom Barnhouse
Gerald Barsz
Barbara Basehore
Joy Beall
Miriam Bechtold
Evan Beebe

Sharon Bellinger
Victor Benalcazar
John Berkebile
Suzy Bishop
Jimmy Blackburn
JoEllen Blickenstaff

Maryann Blodgett
Bob Bollinger
Dick Borror
Sue Bowell
Dale Bowman
Kathy Bowman

Ruth Ann Bowman
Linda Bowser
Hilda Boyd
Dan Boyer
Linda Brandon
Carol Brenneman

Pat Brewer
Philip Brewer
Barbara Bricker
Linda Bright
Janet Brightbill
Gary Brinkman

Debbie Brodrick
Doyle Brower
Blair Brown
David Brubaker
Susan Brubaker
Marilyn Bucher

Mary Bulls
Karen Burgette
Marianne Burt
Hyedima Bwala
Brad Byer
Jim Campbell

Roger Campbell
Gary Cannava
Dana Carpenter
Connie Carrol
Ed Cassell
Tom Chaudion

Myron Chenault
Jack Childs
Iris Chism
Carol Christ
Freda Clark
Becky Clem

Michael Clifton
Pamela Coburn
Bob Cockburn
Harold Conley
Delene Cook
Ray Cooper

Bruce Copeland
Deborah Cornelius
Dave Countryman
Gary Crawford
Marsha Crickmore
Charlene Crim

Becky Cripe
Bob Crowther
Alan Culley
Jeff Culp
Judy Curts
Linda Dale

Robert Davenport
Beverly Dawald
Kent Day
Jim DeCamp
Murry DeCamp
Martha Degginger

Steve Denny
Stephen DePue
Brenda Dice
Mary Dickey
Sue Dickey
Tom Diehl

Jim Dils
Martha Dokes
Bev Domer
Kathy Driver
Sharon Dubble
John Eaton

Dave Eby
Ned Eckert
Jim Eggleston
Arlene Eikenberry
Barbara Eiler
Becky Eiler

Dennis Eller
Howard Eller
Jerry Eller
Judy Eller
Bob Ely
Terri Evans

Steering Committee

Steve Hoover, Jan Murphy, Fuad Hammoudeh, Jane Smith, Jim Schrock, Jan Naylor, Bob Davenport, and Jim Campbell

Cindy Eynon
Suzanne Faulkner
Judy Feece
Jeannine Felabom
Barbara Fellers
Carolyn Ferguson

Teresa Ferguson
Valeria Fike
Jess Findley
Donna Fites
Cathy Fitzgerald
Ron Fleming

Rick Flickinger
Roger Flitcraft
Diane Forbes
Michael Fourman
Bruce Frantz
Ruth Ann Frantz

Fred Fribley
Mary Fryman
John Fultz
Dennis Funk
John Gaier
Kathy Galyean

Gloria Garber
Ron Garman
Beth Garst
Carolyn Garver
Don Gebby
Dean Genth

Paul Gibble
Beverly Gilleff
Gerlind Goedecke
Lynn Gordon
Twila Graber
Brian Graham

John Granger
Robert Grawcock
Ruth Graybill
Danny Green
Nevin Greenawalt
Elaine Greer

Jerry Greeson
Myrna Grove
Ann Guyer
Rebecca Hahnert
Deborah Hall
Priscilla Hall

Faud Hammoudeh
Nancy Hanna
Wilbur Harpest
Mike Harris
Connie Harshbarger
Dawn Hartman

Gary Hartong
James Harvey
Roger Haupert
Anita Haynes
Eric Helfrich
Judy Helstern

Tim Henderson
Jim Henricks
Pat Hensley
Mary Herbster
Don Herrington
Tom Hess

Jane Hiatt
Lynn Hilbert
Sally Hipskind
Gerald Hirschy
Harold Hochstetler
Dennis Hodson

David Hollinger
David Hoover
Donald Hoover
Leon Hoover
Stan Hoover
Karen Horn

Gail Hostetter
Gloria Hostetter
Kathy Houser
Cathie Howard
Connie Howard
John Huber

Peg Hudson
Donna Huff
Suzie Hullihan
Gary Hurd
Larry Huys
Mark Ingels

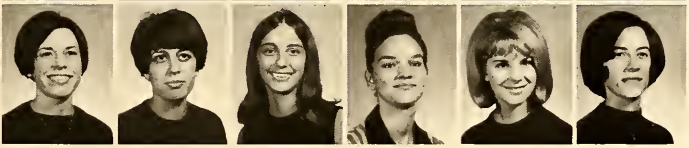

Pam Irwin
Helen Jacob
Becky Jasper
Mary Johnson
Valerie Johnson
Linda Johnston

Laura Jones
Pamela Jones
Kathy Jordan
Herman Kauffman
David Keirn
Dennis Kenyon

Linda Kesler
Kathy Kester
Janet Kilgore
Clifford Kindy
Dan King
Daryl King

George King
Tom Kinzie
Danny Kiracofe
Elizabeth Kizer
Earl Kline
Philip Kline

Larry Klingler
Teresa Knight
Ron Kracke
Sue Krall
Carol Kranitz
Susan Krehbiel

Bill Krupicka
Karen Kurtz
James Lackey
Joice Landis
Melissa Landis
Connie Lather

Gail Law
Candy Lease
Stephen Lees
Joel Leffel
Mary Lehman
Bob Leininger

Gail Leininger
Gary Levitz
Steven Likens
Dennis Lipp
Melanie Littlejohn
Deena Long

John Long
Linda Long
Dan Lubbs
David Lustgarten
Alexis Lybrook
Brenda McAllister

Linda McBride
Patricia McCune
Cindy McFalls
Maureen McGrath
Tim McGuire
Nancy McKee

Gary McManama
Jeannie Malcolm
David Malott
Phillip Manley
Dennis Marbaugh
Cynthia Martin

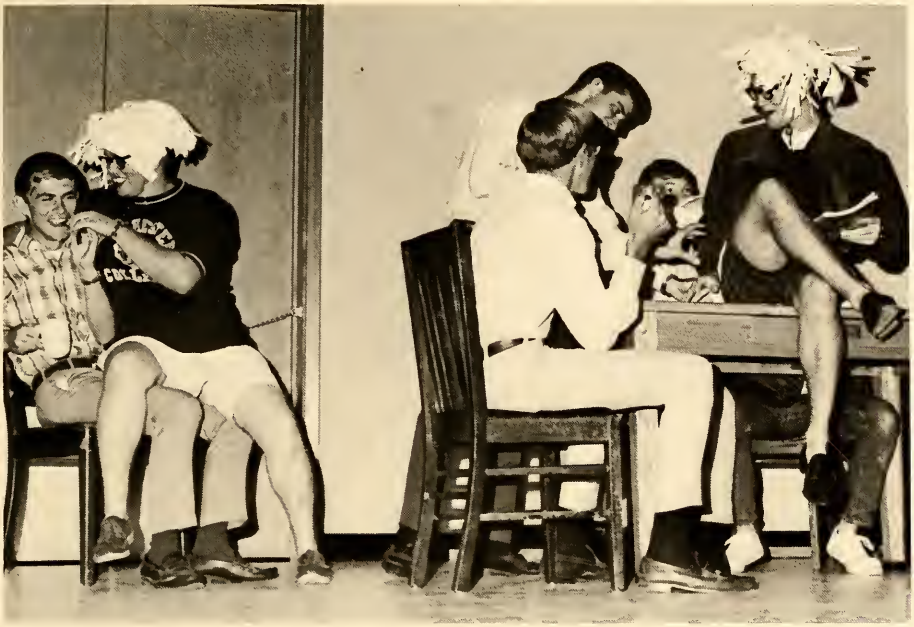

Diane Mathews
Keith Matthews
Mike Matthews
Kent Mauchamer
Michael Mayo
Roma Mears

Candy Meek
Cheryl Mendenhall
Susan Metzler
Bill Middleton
Mary Ann Milenki
Cindy Miller

Connie Miller
Dave Miller
Judi Miller
Kevin Miller
Linda Miller
Nancy Miller

Sandra Miller
Sandy Miller
Bob Minier
Margaret Mitchell
Vernon Mitchell
Michael Mocherman

Mike Morris
Don Mort
Karen Morton
Beth Moser
Dianne Moser
John Mumy

Janet Murphy
Carol Musselman
Janice Naylor
Laura Nelson
Dottie Nickerson
Ruth O'Diom

Karen Odiorne
Joyce Odle
Mike Olivotto
Nancy Oren
Sue Oswalt
Gary Overholser

Linda Paige
Mike Patch
Sharon Payne
Vicki Perkins
Charles Perry
Sharon Piotter

Dennis Pippenger
Bonnie Plunkett
Becki Porst
Laura Pook
Myrna Potee
Ron Poto

Steve Powell
Tharyl Praytherr
Kerry Price
Janice Rambo
Cathy Ramsey
Debbie Ranck

Grace Rea
Tom Reed
Sandra Reiff
Dan Replogle
Neil Rettinger
Darwin Rhoades

Bonnie Rickoz
Cheryl Rider
Sylvia Ringler
Diana Roberts
Janet Romine
Patricia Rouch

Tom Rowe
Tom Royer
Nancy Ruggles
Helen Runyan
Becky Rust
Emily Saltwell

Brenda Sands
Randy Sare
Judy Sayers
Doris Schaadt
Paul Schneider
Bonnie Schnepp

Gerri Schrock
Jim Schrock
W. Arlen Schrock
Jim Schue
Ann Schwartz
Wayne Senger

Mimi Sexton
Candy Shanafelt
Kay Shanks
Philip Sheets
Reid Shoemaker
Phyllis Shook

Gerald Shull
Steve Shumaker
Allan Siders
Betty Skaggs
Ronald Slone
Willie Slone

Elnora Smiley
Anthony Smith
Beverly Smith
Craig Smith
Jane Smith
Lu Ann Smith

Pat Smith
Richard Smith
Ricky Smith
Tom Smith
Pat Snell
Sam Snell

David Snyder
Harold Snyder
Larry Snyder
Margo Snyder
Harold Sollenberger
Ned Speicher

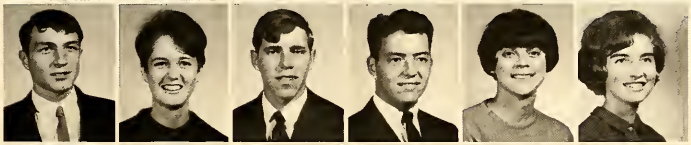

David Spiegel
Jackie Squier
Ross Staller
Phil Stanley
Jeanne Starr
Ruth Ann Statzer

Tom Stebing
Kellie Stephen
David Stephenson
Marilyn Stevens
Lowell Storer
Donna Strahm

Joe Studebaker
Ted Studebaker
Kent Stump
Kurt Stump
Mike Summerfield
La Donna Surface

Janet Sutton
Dana Svabek
Joanne Tanttila
Gary Teel
Julie Thomas
Diane Thompson

Steve Thompson
William Thompson
Judy Thrush
Pam Tomlinson
Terry Torrence
Sandra Trainer

Connie Troyer
Steven Tucker
Sam Unger
David Vanderpool
Wanita Veldhuizen
John Vineyard

Sue Waas
Marlene Wallman
Ruth Walters
Billie Walton
Geoffrey Ward
Ed Weaver

Ken Weaver
Roger Weaver
Gail Weber
Robert Weber
Julie Wenrick
Barb Wentz

Joseph Westrom
Barb Wetzel
Steve Whistler
Darlene White
Victoria Whiteman
Ginny Wieand

Mary Jo Wieand
Rex Wieland
Susie Wietfeldt
Jennifer Willcox
Doug Williams
Linda Williams

Tom Williams
Joyce Wills
Steve Winkel
Leland Wolf
Mike Wolf
Patty Wolf

Richard Wolf
Alan Wood
Loretta Woods
John Wortinger
Russ Wysong
Ed Yarian

Joyce Yotter
Nancy Youmans
Alan Zerkel
Mary Zinsmeister
Brent Zumbrun
Sarah Zumbrun

Index

Abbett, Yvonne Elizabeth 91,180
Abbott, Stephen Wendell
Adams, Carl Stephen 187
Adams, Davala Jean 114,193
Adams, Susan Jane 193
Airgood, Donna Joan 193
Airgood, Doris Fern 87,193
Aker, Linda Marie 193
Aker, Rebecca Joan 187
Albright, Bruce Edward 93,187
Albright, David Scott
Albright, James David 114,193
Alexander, Martha Kay 149
Allen, William Milton 149
Altenburg, Larry Ray 187
Althen, Rebecca Lynn 193
Ambler, Arol Eldon
Ambler, Kathleen Ann 193
Anderson, Carol Alveda 39,101,110, 180
Anderson, Mark D. 193
Andrews, James E. 44,45,94,106,180
Anglemyer, Opal Jane 180
Angle, Ruth Ann 80
Anglin, Allyson Ann 193
Anglin, Leo Wayne, Jr. 180
Aplin, Kirk Edgar 100
Apple, Donald Lee 92,193
Apwisch, Betty Kay 187
Armbruster, Charles F.
Armond, Richard H., III 187
Armstrong, Robert Martin 52,187
Arndt, Sandra Lee 86,149
Arnold, J. Andrew
Arrick, Rena Kay 193
Ash, Alan Wilson 187
Atkinson, Beth Ann 86,93,180
Atkinson, John William 92,193
Aukerman, Gary Lee 75,92
Ault, Douglas Lee 57,193
Aungst, Anita Lee
Ayers, Jeffrey Maynard 101,149
Ayers, Heather Harner 91,142,149

Bacun, Sterling Wade 44,45,180
Badertscher, Caryl 149
Badger, Philip Charles 103,187
Baerlin, Carol Watson 149
Bakehorn, Leroy, Jr.
Baker, Barbara Sue 149
Baker, David Gene 193
Baker, Michael Alan 187
Baker, Nancy Elaine 97,187
Baker, Sharon Rae 86,150
Baker, Susan Elizabeth 180
Ballinger, Georgia Kay 76,77,150
Ballinger, Steven C. 94,106
Bame, Marvin Lawrence 193
Bane, Mary Cheryl 150
Banks, Martha Joan 100,180
Bantz, Philip Dale 100,102,187
Barbour, Christopher A. 136,193
Barhydt, David Lynn 63,106,187
Barnes, Marsha Lynne 90,180
Barnhart, Andrew Galen 150
Barnhart, Eva Helen 180
Barnhart, Nancy 83,87,150
Barnhouse, Thomas Norman 193
Barron, Wm Louis 150
Barsz, Gerald 193
Barwick, Larry Lee
Basehore, Barbara Ann 108,115,193
Batdorf, Kay Louise 187
Baumgartner, Jerry Lee 90,180
Bayer, Herbert Earl, Jr. 59,187
Bazzini, Rosemary Stone 180
Beall, Joy Diane 86,193
Bechtold, Miriam Rachel 87,193
Bedke, Forrest Richard 114
Beebe, Evan Vinton 193
Beehler, Lloyd L.
Beery, Jeanine Louise 150
Beigh, Michael William
Bellinger, Sharon Ruth 193
Bellows, Richard Marshal 76,77,78, 84,180
Benalcazar, Victor Hugo 59,193
Berger, Andera Jo 187
Bergman, Kenneth Ainsley 187
Berkebile, Beverly Sue 187
Berkebile, John Stephen 70,71,193
Berry, Dorinda May 78,81,151
Bever, Diane Louise 86,187
Bever, Jerry Louis
Beyer, Barry Lee 84,101,151
Beyer, Susan Kay 187
Bickel, Patricia L. 91,142,180
Biggs, Mary Lou 87,187
Billet, June Marie 87,187
Birkemeier, Kenneth 92
Birt, Deborah Sue 114,187
Bischoff, Lois Elaine 91
Biser, Becky Lynn 75,127,187
Biser, Karen Ann 187
Bishop, Suzy Jay 193
Bitler, Lisa Ann 83,86,151
Bitting, Barbara Sue 83,97,151
Bittinger, Larry Asa 180
Blackburn, Jimmy Ray 193
Blair, Ann Vaniman 97,180
Blickenstaff, Jo Ellen 114,193
Blodgett, Maryann 194
Blum, Barbara Jo 75,180
Bobel, Ronald Gordon 90,187
Boggs, Vicki Eileen 39,187
Bolinger, Rosemary
Bollinger, Donald M. 78,151
Bollinger, Glenn Robt 44,199
Bollinger, Vicki Lynn 187
Bommarito, Donald C. 104,151
Bonebrake, Steven Wayne
Bonner, Robert Wayne 108,114,115
Booz, Linda Louise 78,151
Borror, Earl Richard 194
Bosler, Cynthia Ann
Botkin, Billy 85,87,187
Bowell, Sue Ann 194
Bowman, Dale Eugene 194
Bowman, Jane Ellen 87,180
Bowman, Kathryn Susanne 194
Bowman, Ruth Ann 194
Bowser, Linda Marlene 194
Bowyer, Carol Marie 148,151
Boyd, Hilda Irene 86,194
Boyer, Daniel Dean 194
Bozarth, Stanley Jesse 92,187
Brandon, Linda Kay 194

Brenneman, Carol G. 82,194
Brewer, Judith Keltner
Brewer, Philip Edwin 194
Brewer, Patricia Sue 82,194
Brewer, Stephen Kent 53,151
Bricker, Barbara Ellen 114,194
Bridge, Bonnie Beth 188
Brightbill, Jerry Marlin 180
Brightbill, Janet Marie 194
Bright, Linda Kay 87,114,194
Brill, Pamela Jean 188
Brinkman, Gary Allen 194
Brodrick, Debora Jane 115,194
Brookshire, Carl Alan 152
Brower, Doyle Alan 194
Brown, Barry Michael 79,94,180
Brown, Blair Alan 194
Brown, Dennis Lee 88,104,152
Brown, Judith
Brown, Nancy Jean 188
Browning, Kay 142
Brubaker, David Allen 97,194
Brubaker, Deloss Allen 188
Brubaker, J. Craig 152
Brubaker, Thomas Albert 85,103,152
Bruner, Susan Jane 194
Brunn, Mary Esther
Bryant, Mary Jo 152,180
Buch, Tom Brian 84,100,180
Buchanan, Sharon E. 188
Bucher, Marilyn Rosella 194
Bucholtz, Michael Lynn 188
Buck, Larry Joe 44,45,59,94,106
Bules, Karen Elaine 180
Bules, Mary Ellen 114,194
Bumgardner, Sue Carol 93,180
Bunch, John 150
Bundy, Katre Ann
Burcroff, Robert Allen
Burgette, Karen Sue 82,194
Burkholder, Sharon Lynn 87,180
Burnett, Allen James 75,102,152
Burt, Marianne 194
Bushong, Sasha Marie 87,180
Bussard, William Joe 188
Butler, David Allen 108,152
Butler, Joyce Holda 75,104,152
Butterworth, Mark Allen 100,102,153
Butterbaugh, Ronald L. 84,90,100, 153
Buzbee, Barbara Guthrie 180
Buzbee, Ralph Dewayne 180
Bwala, Hyedima Garga 128,194
Byer, Bradley Alan 194
Bynum, Sheila Leckrone
Byrum, Gail E. Cordes 153

Cabiness, Jean Stump
Cable, Bruce Leerue 153
Cable, Lowell Mack 92,188
Calderon, Karen Gorden
Calderon, Rene A.
Camp, James David 92,153
Campbell, James Phillip 44,92,107, 194
Campbell, Roger Michael 194
Cannava, Gary Lee 44,194
Capin, Nancy Jo 188
Carl, Judy Ellen 152
Carpenter, Dana Errol 59,194
Carr, Stephen Ronald
Carroll, Constance Lee 66,194
Carroll, S. Edward, III 153
Carson, David Lee 89,97,188
Carter, Marilyn Kay N.
Carvey, Donna Bell
Cassell, Edwin Ray 50,92,103,194
Cassell, Larry Jay 180
Castor, Elizabeth Ann 80,188
Castor, Kenneth, Jr. 92,136,153
Cecil, Doris Hellenberg 153
Channel, Laretta Marie 87,188
Chapman, Harold Devon 39,90,153
Chastain, David Alan 188
Chaudion, Thomas Ray 194
Chenault, Myron Maurice 57,136,194
Cheney, Sharlene Frances 154
Childs, Jack Duane 91,199
Chism, Iris Sue 194
Christ, Carol Anne 82,194
Chrisman, Ray Waldo 85,103,181
Clark, Ann Eileen 87,188
Clark, Carol Pugh
Clark, Freda Katherine 108,114,115, 194
Clark, James Larry
Clark, Janis Roberta 82,181
Clark, Larry Alan 106
Clark, Sheryl Lee 87,159
Clark, Wilfred Thomas
Clauser, Fredrick 90,154
Clawson, Alice Bannon
Clayman, Nancy Anne 86,93,181
Clayton, Betty Lee
Clayton, Gerald E. 181
Clem, Rebecca Ann 194
Clemons, Carol Fisher 159,181
Cleveland, Sharon Kay 126,127,154
Clifton, Michael Charles 115,194
Cline, Ned Kelton
Clingenpeel, Jerry Lynn 89,92,188
Clinton, Joyce Marlene 76,77,181
Clouse, Wayne F. 188
Cobbs, Catherine Louise 64,93,188
Cobbs, Patricia May 86,100,148,154
Coburn, Pamela Lynn 199
Cockburn, Robert Clif 92,194
Coldren, Steven Michael 44,45,181
Collins, Estel
Collins, Kim Allan 188
Coning, Dennis Wayne
Conley, Harold James 194
Conrad, Connie Lou 87,181
Conrad, Nancy Sue 87,181
Cook, Donald Edward 108,114,188
Cook, Delene Carolyn 87,194
Cook, Penelope S. Swanson 175
Coon, Sandra Lee
Harman, Betty Sue Cooper 159
Cooper, Glenn R., Jr. 194
Copeland, Bruce Eugene 85,194
Cornelius, Deborah Jean 77,199
Cornell, Robert Dean 44,154
Cotterman, June Eileen 188
Couch, Gary Owen 44,188
Countryman, David Robt 92,194
Cousins, Ronald Richard
Cox, Roger Kenneth 76,77,78,159
Crawford, Gary Lee 194
Creviston, Shirley Gayle 86,91,155
Crickmore, Marsha Ann 194
Crill, Carol Anne 95,155
Crim, Charlene Stroud 86,194
Crim, Gary Wayne 188
Cripe, Roy Allen 181

Cripe, Rebecca Ann 194
Crippen, Kathleen Sue 81,188
Crossen, Sharon Kay
Crowell, Beverly Jane 81,181
Crowther, Robert Lewis 194
Cruz, Carmen Eneida 188
Culley, Alan Richard 194
Cullers, Ronald Alan 86,108,181
Cullison, Mary Kay 108,186
Culp, Jeffrey Howe 194
Cunningham, Joyce Lynne 155
Cunningham, June Ann
Curless, Bruce Allen
Curts, Judith Kay 194
Custer, Darrell Ray
Custer, Joe Kenton 101,151

Dague, Mary Jane
Dale, Linda Jane 199
Dance, James Allen 188
Darby, Carol Sue 76,77,155
Davenport, Robert L. 195
Davis, Ann Elizabeth 87,181
Davis, Connie Jane 181
Davis, Edward Alvin 115,188
Davis, John Robert 94,188
Davis, Leola Fay 181
Davis, Linda Kay 64,93,108,119,181
Davis, Michael Lynn 188
Dawald, Beverly Jane 114,195
Day, Kent Owen 75,195
Day, William Edwin 90,155
Dayton, Barbara Alison
Dean, Harry James 155
Deardorff, David Paul 97,129
Deardorff, Kenneth E.
Deaton, Janice Elaine 181
Deaton, John Nelson
Decamp, James Edward 195
Decamp, Murray Dale 195
Decker, Donald Dean
Deetz, Stanley Albert 105,188
Degginger, Martha Jane 97,108,155, 195
Delk, Francine 66,86
Denny, Steve Allen 195
Depue, Stephen Earl 195
Dershem, Dorothy Wine 95
Dershem, Michael Duane 96,97,156
Detshem, Rosemary Lynn 77,181
Detwiler, Rebecca Ann 156
Deubner, Sara J.
Dice, Brenda Hope 195
Dice, Donald Jess 156
Dickey, Mary Alice 195
Dickey, Susan Margaret 97,134,195
Dickson, Dianne Louise 81,181
Diehl, Thomas Orville 44,195
Dillman, Glen Dean 181
Dils, James Leroy 195
Dimett, Meurial Lynn
Dixon, Gary Lee
Dixon, Karen Gail
Dokes, Martha Ellen 195
Dolby, Sandra Kay 181
Domer, Beverly Sue 195
Donaldson, David J.
Doswell, Dave William 188
Doub, Brenda Sue 87,156
Doucette, Brenda J. 156
Doughman, Janis Ann 94
Dray, Marilynn Beth 86,188
Driver, Kathleen Jo 195
Drudge, Pauline B.
Dubble, Sharon Lee 195
Dubois, Jeanne Kay 87,181
Dubois, Timothy E. 44,45,94,106
Dukes, Dennis Gayle
Dumond, Charles David
Dunham, Mary C.
Dye, John Leroy 156

Eash, Rebecca Ruth 188
East, Shirley Dorene 188
Eaton, Jerry Lane 156
Eaton, John Eugene 195
Eby, David Leonard 195
Eby, Marianne 188
Eckert, Ned C. 90,195
Eggleston, James Herbert 195
Eggleston, Gene Leroy 156
Egley, Don Eugene 53,94,106,157
Ehrhart, Julia Ann 181
Eicher, Ruthann 81,181
Eikenberry, Arlene Mae 195
Eikenberry, Jean Louise 181
Eikenberry, Joel Leon
Eiler, Barbara Jane 195
Eiler, Rebecca Sue 195
Elam, Billie Jo 188
Eller, Danny Joe 92,101,181
Eller, Dennis K. 195
Eller, Howard Charles 195
Eller, Judith Ann 195
Eller, Jerry Raymon 195
Ely, Robert Eugene 195
Emery, Jane Elizabeth 189
Emrick, Michael R. 89,157
England, Evelyn 86,189
Eppley, Charles Lester 94,157
Eppley, Ruth Ann 181
Eshelman, Lucina Ann 108,109,189
Eubanks, Connie Rose
Evans, Teresa Rae 195
Eyler, Charlene Anne 87,189
Eynon, Cynthia Ann 196

Fahrnow, Judith Rogers
Falkiner, James Richard 181
Farling, Carol Jean 87,189
Farling, Douglas Dean 86,157
Faulkner, Eugenia Sue 196
Fausnight, Joseph Daniel 189
Fawcett, Karen S.
Fay, Carolyn Taylor
Feece, Jerry Lynn 196
Feit, James Ralph
Felabom, Jeaninne Marie 196
Felix, Rebecca Jane 74,86,93,181
Felix, Robert Lee 189
Felix, Stanley Eugene 84,189
Fellers, Barbara Jean 82,100,196
Feller, Romane T. 90,157
Feller, Robert Clifton 157
Ferguson, Carolyn Ann 196
Ferguson, Russellynn Kay 100,189
Ferguson, Teresa Jo 86,196
Ferverda, Cheryl Leann 189
Fike, Valeria Jeanne 196
Filbrun, Lonney Keith 100,189
Finch, Lowell Scipio
Findley, Jesse Lee 196
Fischel, Michael Richard 157,189
Fisher, James Lynn

Fisher, Joseph Richard
Fites, Donna Lee 196
Fitzgerald, Cathy Lynn 196
Fleming, Brenda Elaine 81,91,181
Fleming, Ronald Ray 196
Flickinger, Richard A. 196
Flitcraft, Roger Dale 196
Flory, Alan Lee 63,93,189
Forbes, Diane Kay 196
Forsythe, Linda Kay 189
Fourman, Darrel Lee 63,84,181
Fourman, Michael John
Fox, Mary Lou Good 44,92,136,196
Frantz, Bruce Eugene 196
Frantz, David Hugh 134,157
Frantz, Mary Elizabeth 75,158
Frantz, Marianna 157
Frantz, Ruth Ann 114,196
Frazier, Gary Allen 158
Freck, Rebecca Raub 158
Freck, Thomas Loren 95,158
Frederick, Gary Gene
Freels, Larry Ray
Freestone, Peggy Anne 86,181
Frey, Linda Diane 87,189
Fribley, Fred Eldon 196
Fruitt, Sharon Adele
Fryman, James Darrell 89,181
Fryman, Mary Louise 93,196
Fuller, James Eugene 108,114,158
Fultz, Jon Dale 196
Funk, Dennis Eugene 57,196
Furrey, Patricia May 87,181

Gaier, John William 59,92,196
Gaier, Robert Allan 59,84,92,181
Galyean, Kathleen Lynne 100,196
Gamble, Paula Maureen
Gamble, Victor Duane 189
Ganger, Donna Louise 158
Garber, Gloria Jan 97,196
Gardenour, Peggy Ellen 87
Garman, Ronald Gene 196
Garst, Beth Irene 196
Garst, Marsha Corrine 177
Garver, Carolyn S. 75,82,93,196
Garver, David N. 158
Garver, Linda Carol 86,181
Garver, Randall Lee 189
Gates, Anthony Calvin 189
Gearhart, Leta Mae 81,104,158
Gebby, Don Martin 92,196
Gebert, Rebecca Sue 86,127,158
Geeting, Ann 82,181
Genth, Dean Alan 196
Gerdes, Marilyn Lorraine 80
Gerdes, Phyllis Elaine 81,189
Gerdes, Shirley Louise 189
Geyer, Beverly Ann 66,81,93,136
Gibble, Paul Edwin 100,196
Gibbs, Charles W.
Gilleff, Beverly Jo 87,196
Gochenaur, Jack Arnold 90,189
Goedecke, Gerlind 196
Golden, James
Good, Marie Ann
Gorden, Neal David 159
Gordon, Lynn Taylor 196
Goshert, Janet Karen 86,90,114,189
Graber, Twila Jean 196
Grabill, Sharon Dee
Graft, Vera Butt
Graham, Brian Douglas 196
Graham, Neal E. 108,114,181
Granger, John Kenneth 196
Gratz, Robin James 44,45
Grawcock, Robert A. 196
Gray, Michael McNarney
Graybill, Ruth Sharon 93,114,196
Green, Danny Lee 57,196
Greenawalt, Nevin Dawn 196
Greer, Ruth Elaine 196
Greeson, Jerry Allen 57,196
Grill, Linda Rakestraw 86,94,159
Grill, Steven Forrest 63,94,106,159
Grimme, Pamela Jane 91,189
Groff, Carmen Elizabeth
Groh, Michael Dennis 90
Grove, Myrna Jean 196
Gunter, Hal Jerome 45,159
Guyer, Ann 196

Habegger, Kenneth Leon 85,86,100, 105,181
Haggard, David Smith
Hahn, Richard Louis 87,181
Hahnert, Rebecca M. 196
Haist, Ellen Maxine 86,181
Hall, Deborah Nell 196
Hall, Priscilla Lynn 196
Hammoudeh, Fuad Mousa 92,196
Hammond, Gail Wayne 89,189
Hanawalt, John W. 86,159
Hanna, Nancy Kay 196
Harkness, Robert Bruce 159
Harman, Christine Lather 159
Harman, Don Albert 44,45,59,159
Harmon, Kurt Spangler 75,84,100, 181
Harpest, Wilbur Dean 196
Harris, Cynthia Ann 189
Harrison, Deborah Kay
Harris, Michael Clyde 57,196
Harris, Richard K. 44,53,106,160
Harris, Richard E. 189
Harrold, Richard Allen 189
Harshbarger, Connie Jean 87,93,196
Hartman, Dawn Sherrill 196
Hartman, Janice Lynne 97,95,189
Hartman, Lowell Spangle 104,181
Hartong, Gary Dale 196
Hartong, Mark Howard 189
Hartsough, John Kenle 75,100,102, 181
Harvey, James Virgil 196
Hathaway, Louetta Louise 64,93,181
Haupert, Roger Lee 196
Hawthorne, David Lee 90,160
Hawthorne, Edith E. 160
Haynes, Anita Ruth 196
Hazelwood, Steven T. 44,45,59,106
Hecker, Jane Ann 189
Hedstrom, Ray Edward 44,45,106, 181
Hefner, Harold W. 59,90,189
Hegel, Diana Lynn 87,181
Heiny, Doralee Sue 64,93,181
Helfrich, Eric Eugene 196
Hellmann, Connie Sue
Helser, Rodney Craig 97,181
Helstern, Judith Lynn 108,114,115, 196
Henderson, Mary Ruth 91,93
Henderson, Timothy Reed 196
Henney, Jane Ellen 100,127,180
Henricks, James Lynn 197

Henricks, Vicky Marie 108,189
Hensley, Patricia Lynn 82,90,197
Hepner, Edward 181
Herbig, Terrell Lee 189
Herbster, Mary Sue 82,197
Herman, Dennis Lee 63,94,181
Hermansen, Julie A. 106,181
Herndon, Diane Kay
Herr, Sally Ann 91,189
Herrington, Donald A. 197
Hertel, Larry Wayne 85,103,160
Hess, Thomas Arthur 197
Hiatt, Jane Annette 197
Hiatt, Shirley
Hiatt, Virginia Anne 82,189
Hiatt, William Eller 89,189
Hilbert, Lynn Carlton 197
Hill, A. J., Jr. 89,190
Hill, Janet Anne 190
Hill, Johnny Edward 84,190
Hinkle, Robert Eugene 190
Hippensteel, Kathleen 190
Hippensteele, Patricia J. 93,181
Hipskind, Sally Anne 197
Hirschy, Gerald Roy 86,90,197
Hite, James Robert 44,45,160
Hoch, Jan Lavern
Hoch, Susan J. Lefforge 160
Hochstetler, Donell Sue 82,181
Hochstetler, Harold J. 197
Hodson, Dennis Lane 197
Hodson, Lynn Alan 84,103
Hoffman, Stephen Lee
Hoggatt, Susan Kay 160
Holderead, Jerome Thomas 52,106, 190
Hollinger, David Lester 92,197
Holsopple, Donna Galene 108,181
Hood, Mary Kathryn 82,91,190
Hoover, Beth Ann 63,94,190
Hoover, Donna Lou 64,93,181
Hoover, David Lowell 197
Hoover, Donald W. 197
Hoover, Leon Charles 92,197
Hoover, Paul Andrew 160
Hoover, Steven Kent 52
Stan 70,71,197
Horn, Karen Elaine 197
Horner, Thomas 78
Hornish, Carol Louise 190
Hornish, Sharon Rose 160
Horrick, G. Dean
Horst, Robert Vernon, Jr. 190
Hoskins, Phil Lynn 50,94,106,161
Hoskins, Sandra Burnett 181
Hossler, Paul Allen 101
Hostetter, Gloria Jean 197
Hostetter, Gail Lynn 197
Hough, Larry Eugene 44,94
Houser, Kathryn Lynn 82,197
Housel, Richard E. 161
Howard, Carolyn Sue 190
Howard, Cathie Jan 86,197
Howard, Connie Jo 87,100,197
Howard, Danny Lee
Howard, Paul Raymon 181
Howkinson, Barbara June 181
Huber, John Mason 197
Huber, Karen Louise 190
Hudson, Mary H. Engel 101,161
Hudson, Peggy Ann 105,197
Huff, Donna Jean 197
Huff, Rodney Craig 161
Huffer, Michael Eugene 59,92,190
Huffman, Eric Allen 114,190
Hullihan, Martha S. 114,197
Hulse, Pamela Spaugh 108,115,161
Humphrey, John Fredrick 90
Hunt, Dennis Lee 44,45,190
Hunt, Susan Eileen 87,181
Hurd, Gary Thomas 197
Hurst, John D. 182
Hutchins, Peggy Peacock 161
Hutchins, Ronald Eugene 76,77,161
Huys, Larry Arthur 197

Ihnen, Christine Miller
Imm, Hyo Ja 161
Ingels, John Mark 197
Irwin, Pamala Kaye 197

Jacob, Helen Hale 197
Jamerson, Cheryl Kay 150
Jarvis, Jerry Michael 90,162
Jasper, Robert Smith
Jasper, Rebecca Gail 75,127,197
Johnson, Allen Ray 59,101,114,190
Johnson, Charles Kent 162
Johnson, David Orville 101,162
Johnson, Jeffrey Lee
Johnson, Kay Delores 81,190
Johnston, Linda Lee 197
Johnston, Mark Emmett 162
Johnson, Mary Ann 108,114,115,197
Johnson, Stephen Homer 162
Johnson, Sherry Zolman 162
Johnson, Terrence Lea 190
Johnson, Valerie Ann 197
Johnson, William Maus 190
Jones, Laura Louise 114,198
Jones, Margaret Susan 182
Jones, Pamela Sue 198
Jordan, Kathy Kay 192
Julian, Janet Louise 70,91,162,216

Kastens, Kipp V. 63,190
Kauffman, Angela Sue 142,162
Kauffman, Herman Daniel 198
Kauffman, S. Bruce 79,162
Kaufman, Paulette Elaine 108,115, 190
Kaufman, Rebecca Sue 182
Kaylor, Patricia Jane 86,103,182
Keaffaber, Carolyn K. 163
Keating, Daniel Bernard 44,45,106, 190
Keeling, Modena 163
Keeslar, Steven Carl 90,100,182
Kehoe, Richard, Jr.
Keim, Steven George
Keirn, David Ronald 198
Keirn, Susan Martha 74,163
Kellam, Steven Everett 108,115
Keller, Carol Sue 87,182
Keller, Kevin Lee 190
Kelly, Mike Lee 44,45,63,106,140, 190
Kelsey, Charles Lamoine 182
Kelsey, Cary D.
Keltner, John L., Jr. 163
Kemper, Janet Carol 163
Kenyon, Dennis Dee 198
Kern, Wayne Irwin 182
Kesler, Diane Virginia

Kesler, Linda Elaine 97,198
Kessler, Phillip Gene
Kessler, Thomas Melvin 100,103,190
Kester, Edward Eugene 182
Kester, Kathy Kay 82,198
Kettering, Daniel Curtis 163
Keuneke, Ruth Ellen 163
Key, Donna Lyn 190
Kieffaber, Edith Grace 83,182
Kilgore, Janet Faye 136,198
Kilgore, Sandra Kay 190
Kimmel, Thomas Edwin 190
Kimpel, Kent Marion 190
Kindy, Clifford Lee 44,198
King, Dan Irvin 44,59,198
King, Daryl Hoover 44,198
King, George Michael 198
King, Karen Ann 91,190
Kinley, Dennis Blaine 190
Kinsel, Susan Elizabeth
Kinsley, Gerald Alan 95,182
Kinsley, Kenneth David 163
Kinzie, Thomas Dale 198
Kiracofe, Daniel Wayne 198
Kiracofe, Jerry David 53,190
Kistler, Jane Stump
Kistler, Lynn Ray 190
Kizer, Elizabeth Ann 198
Klawitter, William R.
Kline, Earl Howard 198
Kline, Philip Jackson 198
Klingler, Larry Cram 198
Klingman, Michael B.
Knarr, Janet Irene 163
Knauff, John Milton 63,89,94,106, 190
Knight, Teresa Ann 108,198
Koher, Christian F. 190
Kracke, Ronald Dennis 92,198
Krall, Daniel Wayne 164
Krall, Michael Lee
Krall, Sue Ellen 198
Kranitz, Carol Jean 198
Krehbiel, Susan D. 95,198
Kreider, Royce Timothy
Krieg, Philip Alan 44,53,84,190
Kring, Michael Glen 190
Krom, George W., III
Krupicka, William Marti 198
Kuenning, Lawrence S. 190
Kump, Marcia Lucille 64,94,100,190
Kump, Roberta Jean 82,86,182
Kuns, David Edward
Kurtz, Karen Lucille 97,198

Lackey, James L. 198
Lake, Gary Steven 44,45,106,182
Lamb, Roberta Sue 90,105
Landis, Joice Evelyn 198
Landis, Melissa Noel 198
Landis, Sandra Lynn 164
Lange, Anni Marie 150
Larimer, Joellen Kay 86,100,152
Latham, Janice 190
Lather, Connie Lynn 198
Laudeman, Max Alan 70,90,164
Lauterberg, Martha Jean 87,164
Lavy, Norman Ray 89,100,102,182
Law, Gail D. 44,198
Lawrence, Evelyn Mae 108,182
Lawrence, Patricia Mae 74,86,164
Laws, Stanley F., Jr.
Lawver, Ann Marie 64,93,182
Lease, Candace Ann 198
Leckrone, Bonnie Jean 90
Leckrone, David Elmer 92,190
Lees, Stephen Burrus 198
Leffel, Joseph Kimmel 198
Lehman, Mary Elizabeth 198
Leininger, Gail Elaine 87,198
Leininger, Robert L. 93,108,198
Leininger, William A. 89,190
Levitz, Gary Lee 190
Lewis, Geraldine Rose
Lightner, Charles E. 164
Lightner, Deanne Conine 164
Likens, Stephen Ray 108,114,198
Lilley, James Charles 44,45,106,194
Lindamood, Karen Sue 190
Lindoerfer, Joann 164
Link, Marsha Palmer 108,165
Lipp, Dennis Lee 198
Listenfelt , Thomas Lee 108,182
Littlejohn, Melanie Lynn 198
Livengood, Nancy Luella 86,165
Lobsiger, Robert Anthony 190
Long, Dennis Searer 92,182
Long, Deena Beth 198
Long, Gary Eugene 182
Long, Joe Kenneth
Long, John Richard 198
Long, Leslie William 100,165
Long, Linda Marlene 39,198
Long, Mary Patricia 81,87,97,165
Long, Milton Andrew 165
Long, Meldoy Ann 93,190
Long, Sylvia Janet 90,190
Longardner, Eugenia 101,165
Longanecker, Mary Lee 63,93,190
Longenbaugh, James Keith
Looney, Michael Fredrick 89,182
Loutsenhizer, Joan Kay 87,114,182
Lowry, Martha Louise 83,86,93,182
Lozier, Carl Franklin 165
Lubbs, Daniel Raymond 93,108,198
Lung, Janney Ladean 95,190
Lustgarten, David Allen 198
Lutz, Paul William 90,165
Lybrook, Alexis Sue 198

Mackey, Martha Ann 100,105,182
Madden, Wayne 165
Mahnensmith, Ted 100,182
Makemson, Rose Ann 166
Malcolm, Doris Jean 198
Malott, David Dwight 198
Malott, Joyce Joleen 190
Mangus, Margaret E.
Manley, Phillip Leon 198
Mann, David Lucien 59,84,92,100, 138,190
Marbaugh, Dennis Keith 198
Markle, Katherine Marie 190
Marks, Cheryl Sue 97,190
Markstahler, Claude T. 75,92,94
Marks, Steven Don 84,138,182
Marshall, Elizabeth Erin 39,190
Martin, Cynthia Louise 198
Martin, Judith Lynn 86,182
Mason, Evelyn Jean 86,180
Mason, Lucille Ellen
Snyder, Marilyn Masters
Masterson, Richard
Mathews, Diane Elaine 199
Mathews, Michael Joe 92,199

Matthews, Keith Herbert 92,199
Mauchamer, Weldon Kent 199
Maurer, Deborah Ann 108,190
May, Michael Paul
Mayo, Michael Stephen 44,190
McAllister, Brenda Kay 108,114,198
McArthur, Dorothy
McFarland, Melody Anne 75,80,81, 182
McIlwain, David Eugene
McBride, Joyce Laurene 190
McBride, Linda Lou 89,100,198
McKamey, Carolyn 166
McClelland, Frank Cary
McClure, Arden Thomas 166
McClure, Dennis Dean 103,166
McCune, Carl Eugene 100,102,182
McCune, Patricia Ann 198
McDaniel, Bruce Alan 90,166
McFalls, Judy Ann 86,166
McFalls, Lucinda Jean 198
McGovern, Terrance Ray 166
McGrath, Maureen Elena 198
McGuire, David Bernard 190
McGuire, James Timothy 198
McKee, Nancy Lynn 198
McKee, Terry Lee 108,111,190
McKinley, Rita Jane 80,81,87,114
McLaughlin, Michael J. 84,90,182
McManama, Gary Wayne 198
McNamee, Alan Howard 90,92,181, 182
McNamara, Barry Jon 88,100,182
McNelly, Margaret Ann 83,182
Mears, Roma Jean 199
Medlar, David Milton 44,45,166
Meek, Candice Larue 199
Meek, Donna Mary 78,134
Meier, Margaret S. Perry 101,166
Meiser, Marcia Louise
Mendenhall, Cheryl Jeann 199
Merediz, Ramon
Merkey, Connie Allen 91,167
Merrell, Rodney Lynn 84,182
Merrick, Karen Lee Eby
Metzger, Cynthia Eileen 74,190
Metzger, Dennis Eugene 167
Metzger, Devon Jay 86,148,167
Metzger, Keith Lamar 182
Metzler, Margaret Ann 182
Metzler, Susan Louise 199
Metzner, David Frederick 97,182
Meyer, Marcia Charie 86,190
Meyer, Ruth Margaret 191
Middaugh, Reta Nifong 167
Middleton, William E. 90,199
Miesse, Malcolm Lynn 85,167
Milenki, Mary Ann 199
Miller, Carol Jean 182
Miller, Carol Lorraine
Miller, Constance Jean 199
Miller, Cynthia Ann 199
Miller, Donna Jean 83,87,182
Miller, David Warren 199
Miller, Harry Lowell 167
Miller, Janice Elaine 104,191
Miller, Judith Louise 191
Miller, Judith Kay 199
Miller, Kathryn Sue 191
Miller, Kay Dawn 87,191
Miller, Kevin Lowell 134,199
Miller, Leland Vaughn 89,191
Miller, Linda Sue 199
Miller, Michael Craig 89,191
Miller, Nancy Rose 70,167
Miller, Nancy Leigh 87,199
Miller, Philip Ray 167
Miller, Phillip Lowell
Miller, Robert L.
Miller, Rowena Kay 86,182
Miller, Rex Myles 182
Miller, Rose Lynn 64,182
Miller, Sanford Wayne 199
Miller, Sandra Kay 108,199
Miner, Steven H.
Minier, Robert Charles 90,199
Minnich, Judith Delyne 167
Mishler, Grace Marie 83,90,191
Mishler, Sandra Jean 91,182
Mitchell, James S., Jr. 168
Mitchell, Margaret E. 199
Mitchell, Vernon Davis 199
Moats, Lawrence Lee 86,90,168
Mochermon, Michael Alan 92,199
Mock, Phillip Ray
Moffitt, Timothy Carson 44,63
Mohler, Eva Rae Arthur
Molik, Linda Lee 87,93,168
Montel, Charlotte Anne 168
Montz, Nelson E. 182
Moore, Bryan Lee 44,45,75
Moore, Patricia Louise 39,63,93,182
Morris, Michael John 199
Mort, David Louis
Mort, Donald Thomas 199
Morton, Karen Sue 199
Moser, Beth Marie 199
Moser, Dianne Kay 199
Moser, Janis Mayree 75,182
Muller, Diane Kay 95,167
Mumy, John Edward 44,199
Murphy, Carol Diane 182
Murphy, Janet Kay 200
Murray, Mary Susan 191
Musselman, Carol Jean 39,114,200
Mustard, James Robert 44,45,168
Myer, Donna Jeanne 182
Myers, Barbara Brubaker 168
Myers, Gerald Paul 84,106,168
Myers, Richard Lee 93,182
Myers, Sharon 100

Naragon, Dale Alan 101,103,182
Nation, Susanna Flo 81,86,168
Naylor, Janice Elaine 39,200
Neff, Charletta Kay 108,191
Neff, Rachel Weaver
Neff, Stephen Douglas
Neher, Linda Faw
Neibert, Lewis G.
Nelson, Laura Louise 200
Neuhouser, Constance D. 191
Newman, Margaret E.
Nicholls, Barbara Helen
Nickerson, Dorothy Sue 200
Nihart, Linda Ann 114
Niswander, Ray Emerson
Nixon, Cheryl Ann 39,191
Nodine, Duane 191
Noffsinger, Donna M.
Noffsinger, Jerilyn Dee 106
Noffsinger, James Allen 44,50,85, 182
Noffsinger, Jack Lee 52,84,100,106, 191
Noffsinger, Lois Faye 169

Noffsinger, Larry R. 44,45,94
Noffsinger, Ted Jesse 75,81,100,182
Norris, E. Kathryn 91,182
Norris, Sharon Lee 108,169
Norton, Char Lynne 191

Odiam, Ruth Lusena 200
Odiorne, Karen Ann 64,73,82,136,200
Odle, Joyce Ellen 66,90,200
Ogden, Vivian W. 191
Ogle, Cynthia Layne
Olin, Kenneth Lee 103,169
Olivotto, Michael Tony 200
Olson, Daniel Keith 103,182
Oren, Nancy Kay 200
Oswalt, Suzanne Kay 87,200
Ott, Millard Jeffrey 108,114,115
Ott, Rosella Elaine
Overcash, Nita Ann 87,182
Overholser, Gary Max 92,200
Overholser, Terry Lynn 103,182
Overmyer, Devon Loyd Jr 90,182
Oyler, Judith Kay 191

Paige, George Douglas 89,182
Paige, Linda Sue 200
Palmiter, Fanchion R. 91,191
Park, Beverly Puanani 180,182
Parker, Paulette Sue
Parker, Sandra Louise 97,191
Parmerlee, John Robert 51,191
Patch, Michael Alan 200
Paulsen, John Henry 191
Payne, Connie Fetters 169
Payne, Sharon Kay 20,200
Peeples, June Carol 169,80
Pence, Craig Michael
Pepple, Margaret Ann
Perkins, Vicki Jean 82,200
Perry, Chas. Frederick 92,200
Peters, Valerie Margaret 96,97,182
Petry, Loren Michael
Petry, Pamela Gail 108,109,191
Pettit, Christopher Alan 74,169
Pettit, Terry John
Phillips, Anita English
Pierson, Constance R. 91,183
Pierson, Martha Ruth 169
Piner, Stanley R. 84,183
Piotter, Sharon Lynn 200
Pippenger, Dennis Lee 108,115,200
Pittman, Dixie Lee 87,191
Pittman, Lynn Douglas
Pitts, Kendall
Plank, Jeffrey Wendell
Pletcher, Phillip Lynn 102,169
Plunkett, Bonnie Sue 108,114,200
Plymale, Paul Edward 191
Pobst, Rebecca Anna 200
Poland, Karl 183
Pook, Luana Germann 200
Pook, Mavelen Germann 87,182
Poston, Rebecca
Potter, Carol 169
Potee, Myrna Lee 200
Poto, Ronald Kim 200
Powell, Carol Ann 81,191
Powell, Steven Lynn 53,200
Prather, Tharyle Jean 200
Preston, Cathy Jo 191
Price, Kerry Mac 200
Puterbaugh, Jenny Lin 191

Queen, Sarah Ann

Rakestraw, Rita Elaine 81,191
Ralston, Wanda Joan 86,91,170
Rambo, Janice Arlene 91,200
Ramsey, Catherine Ann 136,200
Ranck, Deborah Lynn 200
Rarey, Kyle Eugene 92,191
Rea, Grace Adeline 200
Reahard, Judith Ann
Redding, Richard Wayne 75,191
Reed, Darrell Richard 44,191
Reed, Larry Lynn 86,100,191
Reed, Nancy Arlene 170
Reed, Thomas Laurel 89,97,200
Reef, Cheryl 90,191
Regedanz, Richard M. Jr. 92
Reidenbaugh, Penny Lee 191
Reiff, Sandra Sue 200
Reindehl, James Raymond 53,170
Replogle, Daniel Joe 50,200
Rettinger, Donald Neil 44,200
Rettinger, Mary Eloise 91,93,191
Retzman, Alan Anders 104,183
Rhoades, Darwin W. 200
Rhoades, Gerald Lee 191
Rhoades, Janet Lee 127,170
Rice, Randall William
Richards, Keith Monzell 191
Richey, Cheryl Rose
Richoz, Bonnie Jean 200
Rickleff, Steven 183
Rider, Cheryl Ann 115,200
Ridgeway, Brian Leslie
Riege, Dennis Alan
Rieman, Louise Baldwin 64,182
Rieman, Philip Wayne 191
Rieman, Timothy Dwight 183
Ries, Robert Edward
Rife, Allan Dewayne 170
Rife, Sandra Elaine 170
Rife, Vernon Eugene 103,183
Rike, Nancy Eileen 80,86,170
Ringler, Sylvia Elaine 200
Risden, John Raymond
Rittmann, Barbara Jean
Robbins, Harriet Naomi 170
Roberts, Diana Mae 78,200
Roberts, Karen Sue 80,183
Roe, Robert E. Jr. 183
Rogers, Gary Lee 183
Rogers, Lorena Marie 87,191
Rogers, Michael Dale 50
Rohde, Dorothy Irene 87
Rohrer, Patricia 191
Romine, Janet Lee 200
Rosenbaum, Jack Fredrick 191
Rosenbury, William Mark
Roser, Jay Allen 63,90,170
Ross, James Richard
Roth, Thomas Allen
Rouch, Carol Ann
Rouch, Patricia Elaine
Rowe, David Earl 92,191
Rowe, Michael Ray 200
Rowe, Robert Randolph 39,101,104, 171
Rowe, Thomas Wayne 84,101,170
Royer, Doris Marie
Royer, James Paul
Royer, Shirley Mae
Royer, Thomas J. 200

Ruggles, Nancy June 114,200
Rugman, Judy Kae 182
Rumsey, Cameron Lee 87,183
Runkle, Joann Doud 171
Runyan, Helen Claire 200
Rust, Dean Carroll 63,106,171
Rust, Rebecca Jane 82,200

Saltwell, Emily Jean 200
Sanborn, Alicia Ululani 64,183
Sands, Alan Dale
Sands, Brenda Faye 200
Sands, Mary Etta 191
Santiago, Ferdinand 93,100,183
Santner, Glenn David 191
Sare, Randy Ray 95,104,200
Sayers, Beverly Ann 183
Sayers, Judy Joanne 200
Schaadt, Doris Irene 200
Schaadt, Sharon Kay 86
Schenkel, Joyce Elaine 87,191
Scheumann, Wayne Ralph 90,171
Schleiger, Jerry B.
Schmid, Beverly Jean 191
Schmidt, Frederick A. Jr. 44,75,78, 134
Schnepp, Bonnie Kay
Schneider, Craig Robert 92,105,191
Schneider, Paul James 200
Schnepp, Robert Niel
Schnepp, Bonnie 200
Schrock, Geraldine Kay 200
Schrock, Jim Carlson 97,124,129,200
Schrock, Rebecca Lynn 39
Schrock, Welcome Arlen 200
Schue, James Allen 200
Schultz, Donald Karl 76,77,171
Schutz, Jack Raymond III 129,171
Schwartz, Anna A. 200
Schwalm, Carol Ellen 81,183
Scott, Helen Marie 87,181
Searfoss, Kim 171
Sebert, Linda Lee 81,86,183
Sell, Daniel Duane 87,171
Senger, Wayne Leroy 115,200
Severns, John David 39,103,172
Seward, George Taylor 86,172
Sexton, Edna Louise
Sexton, Miriam Elaine 200
Shanafelt, Candace Jan 201
Shanks, Maureen Kay 201
Sharp, Angela Christine
Shearer, Mary Jane 64,93,191
Sheets, Philip Glenn 201
Sheets, Stephen M.
Shepard, Donita Sue 87,114,191
Sherrick, Stanley E. 183
Shively, Connie 172
Shively, Mary Denise 75,93,183
Shively, Robert Lynn 172
Shock, Melody Jo 108
Shoemaker, Reid Jay 90,201
Shook, Phyllis Jean 182,201
Showalter, Mary Sue 172
Shroyer, Charles Farner 183
Shull, Daniel Lynn 52,59
Shull, Gerald Lamoin Jr. 104,201
Shull, James David 52,78,101,104, 106,172
Shull, Robert Earl 172
Shultz, Donald Eugene
Shumaker, Steven Donald 201
Sible, Glenda Sue 172
Siders, Allan Lee 201
Simon, Sheri Diane 100,191
Simpson, Linda Rae
Sims, Kaye Eileen 172
Sincroft, Ronald Lynn 173
Sitler, Sharon Kinsey
Skaggs, Betty Mae 114,201
Skillings, John Howard 100
Skillings, Kathleen Ann 96,97,120, 173
Skinner, Oren G. 44,45,148,173
Slade, Rosalie Yvonne 94,183
Slavens, Ronald Wayne 90,92,183
Slone, Ronald Ray 201
Slone, Willie 201
Slusser, Daniel Lyn 173
Smead, Gloria Christine 44,66,191
Smiley, Elnora Ruth 201
Smith, Adele Louise 82,87,183
Smith, Anthony Griffith 201
Smith, Byron Lee 85,102,173
Smith, Beverly Jean 87,201
Smithburn, C. Jeffrey
Smith, Carol Joan 87
Smith, Craig Hillary 44,201
Smith, David Bruce 191
Smith, David Darnell 191
Smith, Judy Darlene 191
Smith, Judy Alayne 173
Smith, James Edward 173
Smith, John James 89,191
Smith, Jane Ann 97,201
Smith, Linda Kay 191
Smith, Luann 201
Smith, Merle Allen 173
Smith, Michael Eugene 173
Smith, Norman Maynard
Smith, Patsy Ann 201
Smith, Paul Eugene
Smith, Rebecca Williams 191
Smith, Rebecca Sue 44,183
Smith, Ricky Edward 201
Smith, Richard Dean 201
Smith, Thomas Jean 89,201
Smock, Dennis Charles
Snell, Donald Gene 53,183
Snell, Mary Lefforge 191
Snell, Patricia Ann 201
Snell, Samuel Jon 201
Snider, Mary Kay 93,183
Snyder, Clifford H. Jr. 174
Snyder, David Henry 105,115,201
Snyder, Harold Eugene 92,201
Snyder, Larry Lee 57,201
Snyder, Margo Elaine 201
Soldner, Rebecca Sue 87,183
Sollenberger, Harold L. 201
Sonafrank, Harold E. 191
Songer, Rod Lynn
Sopher, Charles 191
Sowers, Randall 90,192
Spangler, Linda Lou 75,93,183
Sparks, Paul Ward 90,174
Speicher, Claudia Elaine 115
Speicher, Melanie Lee 174
Speicher, Ned Lewis 201
Speicher, Susan Kay 100,192
Spencer, Jerome F. 63,192
Spiegel, David Arnold 57,201
Spier, James Lawrence 174
Spitler, Portia Ann 192.
Sponseller, Kay Browning 174
Sprinkle, Rudy Allen 114,174

Squier, Jacquline Jo 201
Stack, James William 44,45
Stahl, Mark Brian 85,95,192
Stahly, Robert Paul 63,94,106
Staller, Ross Eldon 89,201
Stanley, Phillip G. 201
Starkey, Jo Ellen 192
Starr, Jeanne Marie 201
Statzer, Ruth Ann 201
Stauffer, Dwight Lee 84,101,103,174
Stauffer, Dale Harold 183
Stauffer, Paul Wilbur 89,192
Stebing, Thomas Weimer 97,129,134, 201
Stehman, Willis Eugene 86,192
Steinhilber, Dennis Leon 192
Steiner, Kenneth Dale 92,101,115, 175
Steininger, Ruth Anne 87
Stensel, Sharon Kay 183
Stephenson, David Lee 201
Stephen, Kellie Gene 201
Sterk, Bert
Sterne, Stephen James
Stevens, Judith Ann 81,86,91,105, 183
Stevens, Karen Sue 91,174
Stevens, Marilyn Jean 201
Stewart, Larry Lee 44,45,183
Stinebaugh, Annette L. 91,192
Stinebaugh, Celia Ann 108,109,192
Stine, Michael D. 50,57,192
Stiver, Thomas Lee 52,102,175
Stone, Rebecca 108,115,192
Stone, Steven Frederick 75,183
Storer, Ferne N. Searer
Storer, Lowell Devon 201
Storer, Sue 183
Stout, Edith E.
Strahm, Donna Jean 201
Straiger, J. Theodore Jr. 183
Strausbaugh, David M. 114,192
Straub, Sharon Lynn 87,192
Strickler, Jo Ellen 183
Strong, Linda Kay 91,183
Stroup, Richard Atlee 192
Stuckey, Bruce Douglas 90,175
Studebaker, John Paul 101,175
Studebaker, Jeri Lyn 86,95,192
Studebaker, Joe Brent 75,201
Studebaker, Ted W. 86,95,97,100,140, 201
Stull, James Jay 183
Stults, Gerald Raymond
Stump, Kurt Herbert 44,84,201
Stump, Kent Howard 44,136,201
Stump, Norman Lee 114,192
Stutzman, Peggy Ann 87,180,183
Summerfield, Michael W. 201
Summy, Gregory Clair 183
Surface, George H.
Surface, Joyce Ellen 192
Surface, Ladonna Gerber 201
Sutherlin, Martha Sue
Sutton, Janet Kay 105,114,201
Svabek, Dana Susan 201
Swanson, Barbara Miller 142,175
Swanson, Randolph Joe 175
Swigert, Janet Stark 94,175
Swihart, Thomas Lee 89

Tabares, Martha Gonzalez
Tanttila, Joanne Helen 201
Tayler, Charles G.
Teel, Gary Wayne 201
Teige, Pamela Ann 66
Thomas, Barbara Jo 80,82,192
Thomas, Don Edward 192
Thomas, Jane Kathleen 192
Thomas, Julie Ellen 89,114,201
Thomas, Milton Glover Jr. 175
Thompson, Dianne Adele 82,93,201
Thompson, Mary Ethelyn 74,86,183
Thompson, Steven Ray 44,201
Thomspon, William M. 201
Thorne, Rex Alan 183
Thrush, Judith Ann 82,136,201
Timmons, Joyce L. Terrell
Tomlinson, Pamela Kay 82,87,201
Torrence, Terry Howard 201
Trachsel, Jeffrey Lynn 183
Trainer, Sandra Lee 79,87,201
Trease, Donald Wayne 100,192
Tridle, Lorna 87,176
Trissell, Carol Ann 83,183
Trowbridge, Dianne 86,183
Trowbridge, Robert 176
Troyer, Connie Joanne 202
Tucker, Steven Michael 202
Tucker, Thomas Dwight 192
Tudor, Debra Jean 108
Turner, Jeannie Elaine
Turner, Janet 91,192
Turner, Joanne 91,192

Ulrey, David Randolph 74,89,192
Unger, Sammy Joe 97,202
Updike, Terry Wayne 90,192
Urban, Judy Ann 114,192

Vanderpool, Charles D. 202
Veldhuizen, Wanita J. 202
Vineyard, John Harry 59,92,202

Waas, Martha Susan 104,202
Wade, Jane Ann 87,183
Wagner, Charles Alan 192
Wagner, Gail 183
Wagoner, Dennis Kirby 192
Wagoner, Helen 75,91,183
Wallman, Marlene Alice 202
Walter, Larry Michael 192
Walters, Rodlyn Ronnie
Walters, Ruth Esther 87,202
Walther, Jerry Lee 53,192
Walton, Billie Lee 44,202
Walton, Lewis Alan
Wampler, Barry Wayne 86,183
Ward, Charles Richard 103
Ward, Geoffrey Ray 202
Warner, Joy Leone 96,97,176
Warner, Lynn Lavon 176
Weaver, John Edward 202
Weaver, Ken Robert 57,202
Weaver, Leonard Douglas 192
Weaver, Margaret F. 82,103,183
Weaver, Richard 114,183
Weaver, Roger Paul 202
Weaver, Sharon Ann 66,91,176
Webb, Kathy Renae 91,192
Webb, Lowell Charles 89,115,192
Weber, Gail Allen 114,202
Weber, Robert Eugene 202

Weber, Sandra Teeter 176
Weddle, Sherrol Rae 183
Weidner, Garry Lee 192
Welborn, Sally Sands 176
Welch, Richard Wayne 86,184
Wells, Lillian Sue 39,80,142,192
Welty, Diane Sue 192
Wenger, John Earl 50,75,95,104,184
Wenrick, Julia Anne 202
Wentz, Barbara Elizabeth 202
Westrom, Joseph Victor 202
Wetzel, Barbara June 202
Weybright, Philip Gene 53,94,176
Wharton, Eric Lee 84,89
Whistler, Steven Allen 202
White, Darlene Kay 94,202
Whiteneck, Gale Gibson 192
White, Nancy Jayne 192
Whiteman, Victoria L. 89,90,202
Wieand, Jonathan D. 85,89,92,192
Wieand, Mary Jo 202
Wieand, Virginia Gail 202
Wieland, Rex Alan 92,101,103,202
Wietfeldt, Susan Jane 202
Wilcox, John Robert 192
Wildermuth, Theressa M. 100,184
Wilhelm, Patricia Ann 176
Willcox, Jennifer Lynn 82,90,202
Williams, David Lee 72,84,90,177
Williams, Douglas Craig 202
Williams, Jeffrey Wayne 52,100
Williams, Kathleen 64,80,94,177
Williams, Linda Marie 192
Williams, Linda Jane 202
Williams, Randa Ellen 156
Williams, Thomas Scott 202
Wills, Joy Dianne 177
Wills, Joyce Marie 202
Wills, Nancy Elizabeth 86,192
Wilson, Allen Ross 95,184
Wilson, Jacklyn Sue 184
Wilson, Robert W.
Wiltheiss, Nancy Lou 91,177
Wine, Diana Kay 108,114,192
Wingo, Phyllis Faulkner 39
Winkel, Steven Ray 202
Wintrode, Rollin V.
Wise, Christine Ann 184
Wise, James Douglas 90,184
Wolf, David Lynn 92,101,103,184
Wolf, Jerry Lee 177
Wolf, Leland Ray 202
Wolf, Patricia Ann 202
Wolfe, Michael Leon 202
Wolfe, Richard Wayne 202
Wood, Allan Dewayne 92,202
Wood, Loretta Jean 108,109,202
Wortinger, John Phillip 202
Wortinger, Judith Kay 94,184
Wysong, Russel Earl 57,202
Yake, Patricia Ann
Yarian, Edward Don 202
Yeater, David Wilbur 192
Yenser, Sandra Lee 39,94,184
Yoder, Carol Marie 192
Yoder, Donald Ray 89,90,192
Yoder, Marsha Ann 91
Yoder, Nancy Jeanne 86,100,192
Yoder, Richard Philip Jr. 94,177
Yoder, Randall Lee 86,184
Yotter, Joyce Elaine 91,202
Youmans, Barbara Jean 86,100,192
Youmans, Nancy Ellen 202
Young, Beverly Sue 192
Young, Jerry Carl 184
Young, Jo Ellen 72,192
Young, Michael James
Young, Patricia Ann 86,184
Young, Ruth Ann 81,87,184

Zeiner, Richard Boynton 192
Zerkel, Alan Craig 202
Zerns, Joel Max
Zimmerman, Carl Biard 95,177
Zinsmeister, Mary Ellen 108,115,202
Zumbrun, Brent E. 92,202
Zumbrun, Linda Marie 64,94,184
Zumbrun, Sarah Emily 82,202

The **Aurora** has focused on Manchester College, 1968. The pictures between this cover represent the best of the year. A year not to be forgotten, but to be relived with each glimpse of the past.

Janet L. Julian